

Orders

Place your order with your nearest distributor or directly on www.clippard.com

Technical Support

Get answers to your questions from experienced application specialists at your distributor or Clippard's Technical Support Group.

Limited Warranty

See Page 356.

Distributors

A fully-trained, professional distributor network markets and supports Clippard products worldwide. To assure quality performance, close customer contact is maintained through a network of over 100 stocking distributors, with over 800 fluid power specialists.

International Sales

Ordering from around the world? Visit www.clippard.com to find the distributor in your area.

Mailing Address & Phone

Clippard Instrument Laboratory, Inc.
7390 Colerain Avenue
Cincinnati, Ohio 45239
513-521-4261 • Fax: 513-521-4464

Clippard Europe S.A. (Sales Office)
Parc Scientifique Einstein
Rue du Bosquet 6
BE-1348 Louvain-la-Neuve, Belgium
+32 10 45 21 34
Fax: +32 10 45 25 26

Contact Us by e-mail

sales@clippard.com

On-Line Ordering & Information

Go to our web site to learn more about Clippard. You will find helpful downloads, detailed product information, CAD files, conversion tables, product configurators and more.

www.clippard.com

Toll Free - 877-245-6247



The Clippard Advantage

Clippard Instrument Laboratory provides thousands of standard and special pneumatic products to design engineers and manufacturers around the world. Clippard has a unique advantage by providing standard and custom products, and value-added assemblies based on the most successful miniature pneumatic line in the world.

Clippard is well-known as a quality manufacturer. However, there is much more to the story. True craftsmanship used in the Minimatic® line is not limited by a numbers standard. Customers have long recognized the partnership they have with the Clippard organization, and have grown to appreciate the high standards self-imposed in the manufacture and testing of each valve and cylinder. Every employee at Clippard is devoted and empowered to provide you with the best product available.



CNC Swiss Turning Centers

Quality People

delivering the highest

Quality Products!



Cincinnati, Ohio



Fairfield, Ohio



Brussels, Belgium

"Pioneers of miniature pneumatic valves, cylinders and fittings"

William L. Clippard, Jr. founded Clippard Instrument Laboratory in 1941. The initial product line consisted of electrical test equipment, magnetic windings and radio frequency coils. The first miniature fluid power devices designed and built by Clippard were for use in the manufacturer of his own equipment.

In the early 1950's, Mr. Clippard introduced Minimatic components as a new product line. His first spring-return, rolled-construction air cylinder had a 3/8" bore and a 1/2" stroke.

He also created the now standard #10-32 threaded ports, and introduced this new size cylinder and valve port to the market. As #10-32 fittings gained acceptance, they also became the standard to miniature valves. More component types and sizes were added as new markets developed around these popular products.

The need for miniature pneumatics was so widespread that the Minimatic line rapidly became Clippard's primary product line, and remains so today.



Today, the company is managed by William L. Clippard, III, President and Robert L. Clippard, Vice President, and has grown to include over 5,000 standard products. The company's headquarters are located in Cincinnati, Ohio with manufacturing facilities in Fairfield, Ohio as well, and a sales office in Brussels, Belgium.

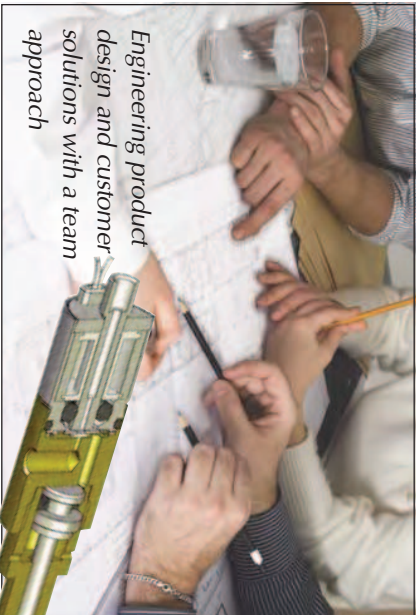

Engineering product design and customer solutions with a team approach

flexibility



24/7 automated precision CNCs are set-up and operated by a highly-trained staff

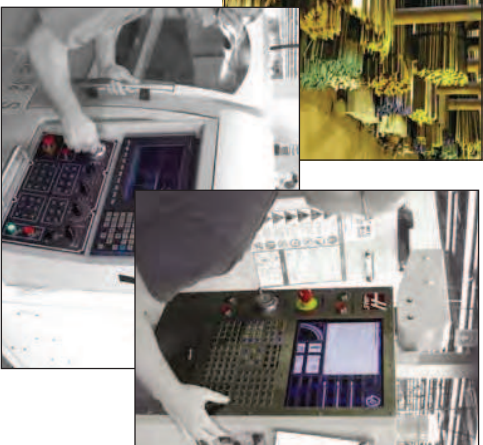

knowledge



Unparalleled assembly experience stemming from years of producing thousands of standard and custom pneumatic products

craftsmanship

A variety of capabilities and flexibilities allow us to respond to your needs

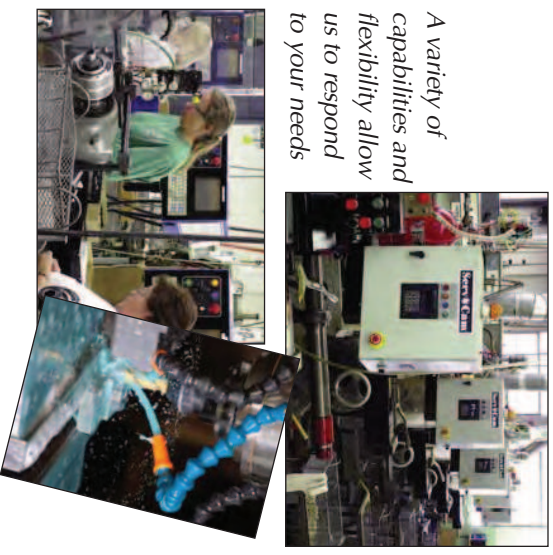

new products



Stepper-Controlled Proportional Valve
(Pages 192 & 193)

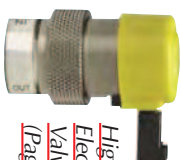

High Flow Electronic Valves
(Page 178)



Pilot-Operated Check Valves
(Page 150)



Exhaust Mufflers
(Pages 164 & 312)



Analytical Series Electronic Valves
(Page 173)



Proportional Valve Driver
(Page 191)

innovation

experience

100% testing, KanBan Inventory Systems, and a world-class distribution network

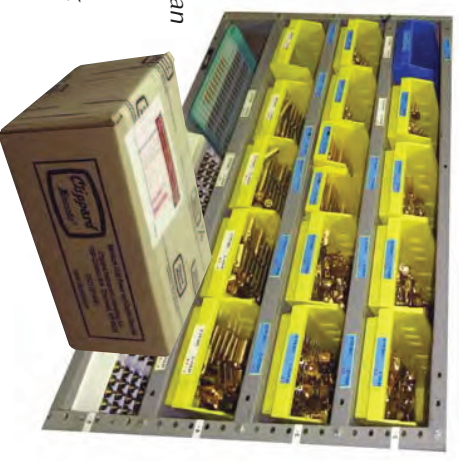



TABLE OF CONTENTS

CYLINDERS 1-95

STAINLESS STEEL CYLINDERS 2-63

- Options 4
- Accessories 6-7
- 5/32" Bore Cylinders 7
- 5/16" Bore Cylinders 8-10
- 1/2" Bore Cylinders 11-14
- NEW!** 9/16" Bore 15-17
- 5/8" Bore Cylinders 18-21
- 3/4" Bore Cylinders 22-27
- 7/8" Bore Cylinders 28-31
- 1 1/16" Bore Cylinders 32-37
- 1 1/4" Bore Cylinders 38-41
- 1 1/2" Bore Cylinders 42-49
- 1 3/4" Bore Cylinders 50-53
- 2" Bore Cylinders 54-57
- 2 1/2" Bore Cylinders 58-59
- 3" Bore Cylinders 60-61
- Magnetic Position Sensors 62
- Air Volume Tanks 63

CORROSION-RESISTANT

CYLINDERS 64-69

- 5/8" Bore Cylinders 65
- 3/4" Bore Cylinders 66
- 1 1/16" Bore Cylinders 67
- 1 1/4" Bore Cylinders 68
- 1 1/2" Bore Cylinders 69



AIR FORCE ONE COMPACT

CYLINDERS 70-79

- 5/8" Bore Cylinders 72
- 3/4" Bore Cylinders 73
- 1 1/16" Bore Cylinders 74
- 1 1/2" Bore Cylinders 75
- 2" Bore Cylinders 76
- 2 1/2" Bore Cylinders 77
- GMR Sensors 78-79

MINIMATIC® CYLINDERS 81-94

- Engineering Data 81-82

CYLINDERS 1-95

- Sub-Miniature Cylinders 83
- 3/8" Bore Brass Cylinders 84-86
- 9/16" Bore Brass Cylinders 87-91
- 7/8" Bore Brass Cylinders 92-94

DIRECTIONAL CONTROL VALVES 96-166

VALVE SELECTION CHARTS 97-103

2-WAY VALVES 104-108

- Stem Valves 104-105
- Toggle Valves 106-107
- Air Piloted Valves 108

3-WAY VALVES 109-117

- Stem Valves 109-110, 113
- Toggle Valves 111-113
- Maximatic Air Piloted Valves 114-115
- Manual Valves 116
- Palm Button Valves 117



4-WAY VALVES 118-124

- Stem Valves 118-119
- Toggle Valves 120-122
- Maximatic Air Piloted Valves 123-124
- Manual Valves 125-126

VALVE ACTUATORS 127-130

- Ball & Roller Cam Actuators 127-128
- Air Piloted Actuators 129-130
- Vacuum Piloted Actuators 130

PUSH BUTTON ACTUATORS . 131-137

- Control Valves & Actuator Assemblies 134-137
- Manifolds, Mounting & Accessories 138-139

FLOW CONTROL VALVES . . . 141-144

PRESSURE ACTUATED SWITCHES . 145

DIRECTIONAL CONTROL VALVES 96-166

ELECTRIC & PNEUMATIC

SWITCHES 146

CHECK VALVES 147

SHUTTLE VALVES 148-149

NEW! PILOT-OPERATED

CHECK VALVES 150

SPECIALTY COMPONENTS . . . 151-153

- Pulse Valves & Pilot Sensors 151
- Pressure Gauges 152
- Water Draw Back Valves 152
- Whisker Valves 152
- Volume Chambers 153
- Air Indicators 153

HEAVY-DUTY LIMIT VALVES 154

- Normally-Closed Valves 154
- Normally-Open Valves 154
- LVA Actuator Arms 154

SPECIAL FUNCTION VALVES . 155-159

- Proximity Sensors 155
- Pressure Sensors 156
- Low Pressure Pilot Valves 157-159

PNEUMATIC COUNTER 160

EXHAUST VALVES 161-162

NEEDLE VALVES 163-164

NEW! SPEED MUFFLERS 164

MINIATURE PRESSURE

REGULATORS 165

SLEEVE VALVES 166

ELECTRONIC VALVES 167-225

THE "MOUSE" VALVE 169-182

STANDARD SERIES 171-180

CORROSION-RESISTANT

SERIES 173-180

OXYGEN CLEAN SERIES . . . 173-180

NEW! ANALYTICAL

SERIES 173-180



ELECTRONIC VALVES 167-225

- 2-Way Normally-Closed, In-Line & Manifold 177
- NEW!** 2-Way N.C., High Flow, In-Line & Manifold . . 178
- 3-Way Normally-Closed, In-Line & Manifold 179
- 3-Way Fully-Ported, In-Line & Manifold 180
- INTRINSICALLY SAFE EI & EIO VALVES 182**



- EV, ET, EC, EW SERIES BOOSTER VALVES 183**
- ET PILOTED 4-WAY VALVES. . . . 184**
- MANIFOLDS 185**
- ELECTRONIC MANIFOLD CARDS 186-187**
- EVP PROPORTIONAL CONTROL VALVES 188-190**
- NEW! PROPORTIONAL VALVE DRIVER 191**
- NEW! STEPPER-CONTROLLED PROPORTIONAL VALVES. . . 192-193**
- EM STUD MOUNT VALVES. . 194-195**
- ES, ESO SERIES COMPACT VALVES 196-200**
- 2-Way/3-Way Manifold Mount 197
- 3-Way, Fully-Ported, Manifold Mount. 198
- Manifolds 199-200

ELECTRONIC VALVES 167-225

- 10 MM MINIATURE VALVES 201-208**
- 15 MM MINIATURE VALVES 201, 209-214**
- MAXIMATIC® SOLENOID VALVES. 215-225**
- Direct-Acting 2-Position Valves 219
- 3-Way 2-Position Solenoid Valves 220
- 3- & 4-Way 2-Position Valves, Actuator/NAMUR Mount . . 221
- 4-Way 2-Position Solenoid Valves 222
- 4-Way 3-Position Double Solenoid Valves. 223
- Manifolds & Accessories 224-225

MODULAR VALVES 226-287

- PNEUMATIC MODULES. . . . 227-239**
- Binary Redirect Module 229
- Oscillator Module 230
- Single Input Clamp Control . . 231
- Two-Hand, No-Tie-Down Circuit. 232-233
- Back Pressure Latch 234
- Two-Hand, No-Tie-Down Latch 235
- Auto-Cycling Modules . . 236-237
- Back Pressure Sensing. . . 238-239
- PNEUMATIC I/O MODULES . 240-241**
- MODULAR VALVES**
- Building A Pneumatic Circuit. 246-247
- 3-WAY SERIES VALVES 248-257**
- Multi-Piloted Valves . . . 250-251
- Combination Valves . . . 252-254
- Delay Valves. 254-255
- Dual 3-Way Valves 256-257

Cylinders

Control Valves

Electronic Valves

Modular Valves

Fittings & Hose

Air Preparation



TABLE OF CONTENTS

MODULAR VALVES 226-287

- 4-WAY SERIES VALVES 258-270**
- Multi-Piloted Valves . . . 259-263
- Reset Valves 259-260
- Bleed Pilot Valves 264
- Delay Valves 265-267



- Low Pressure Interface Valves 268-269
- Electronically-Piloted Valves 270

SPECIALTY MODULAR VALVES 271-278

- Flow Control Valves 271
- Dual Shuttle Valves 271
- Pressure Regulator 272
- Pulse Valve 272
- Modular Vacuum Generators 273-275
- Filters & Volume Chambers . 276
- Sequencing Valves 276-279
- Module Valve Circuits. . 279-286
- Integrated Value-Added Services 287

FITTINGS, HOSE & TUBING 288-327

- FITTINGS OVERVIEW 288-289**
- PUSH-QUICK FITTINGS 290-298**
- BARB FITTINGS 299-306**
- Barb Connectors 300-301
- Barb to NPT Connectors . . . 302
- Elbow Barb Fittings 303
- #10-32 Branch Tees 304
- #10-32 Run Tees 305

FITTINGS, HOSE & TUBING 288-327

- Cross & Compression Ftg. . . 306
- #10-32 Nipples & Couplings 307
- L, T, X, Fittings 308
- Pipe Reducer Bushings 309
- Plugs & Bulkhead Fittings . . 310
- Gaskets 311
- MUFFLERS 312**
- MANIFOLDS 312-314**
- QUICK CONNECT FITTINGS . 315-318**
- J-Series Quick Connect Fittings 315-316
- Push-Quick Fittings with Quick-Connect Port 317
- Miniature Quick Connects 317-318
- AIR JETS 319**
- FITTINGS KITS 322-321**



- HOSE & TUBING 322-327**
- Vinyl Hose 323
- Copper & Nylon Tubing 323
- Polyurethane Hose 324-326
- Ribbon Hose 324
- Polyethylene Tubing 326
- Clamps 327

AIR PREPARATION EQT. 328-344

- Filter-Regulator- Lubricators 329-332
- Filter-Regulators 333
- Filters 334
- Regulators 335
- Lubricators 336
- Mounting & Accessories 337-339
- Gauges 340
- Flow Charts 341-344

APPENDIX . . . 345-356

- TRAINING KITS 345-346**
- CONVERSION FACTORS 347**
- INDEX 348-356**
- APPLICATION STORIES**
- Owl Application 40
- Pneumatic Stapler 48
- Dual Double Stacked Cylinder Press 52
- Miniature Swing-In Press Fixture 80
- Miniature Swing-In Automated Arbor Press 95
- Pneumatic Pulse Valve Leak Tester 140
- Two-Hand, No-Tie-Down Module 232-233
- Pneumatic Liquid Dispenser 263

[Stainless Steel Cylinders](#) [2](#)
[Corrosion-Resistant Cylinders](#) [64](#)
[Air Force One® Compact Cylinders](#) [70](#)
[Minimatic® Cylinders](#) [81](#)

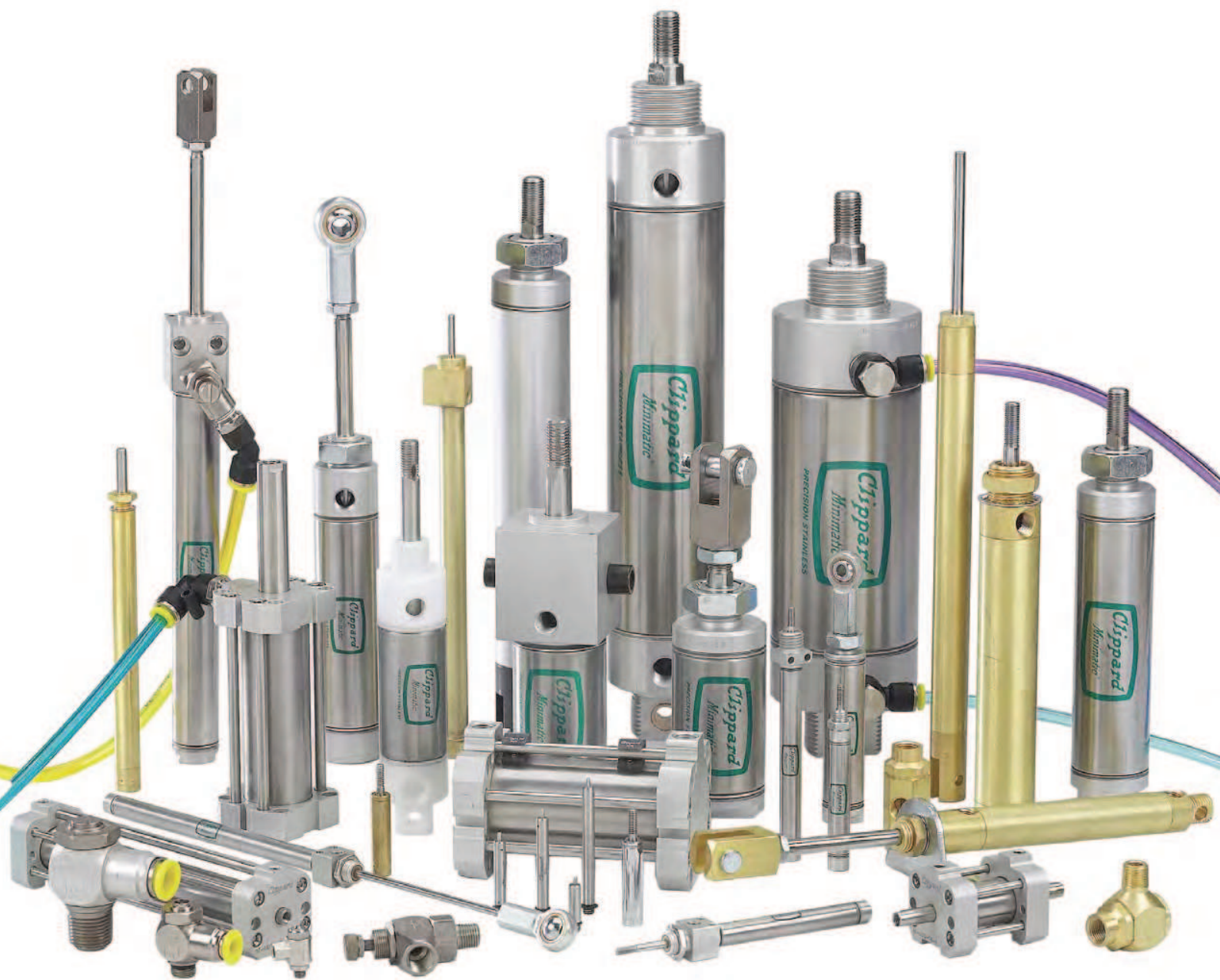



STAINLESS STEEL CYLINDER CONSTRUCTION

In the early 1950's, Clippard introduced miniature pneumatic cylinders and valves to industry. No other manufacturer can boast of the same experience or knowledge of miniature components.

Air cylinders have always been an integral part of the Clippard Minimatic® line. Over the years Clippard has responded to requests from cylinder users to provide additional sizes of air cylinders and auxiliary support products. While competitively priced, these products maintain the Clippard standard for quality and reliability that has been the industry standard for many years.

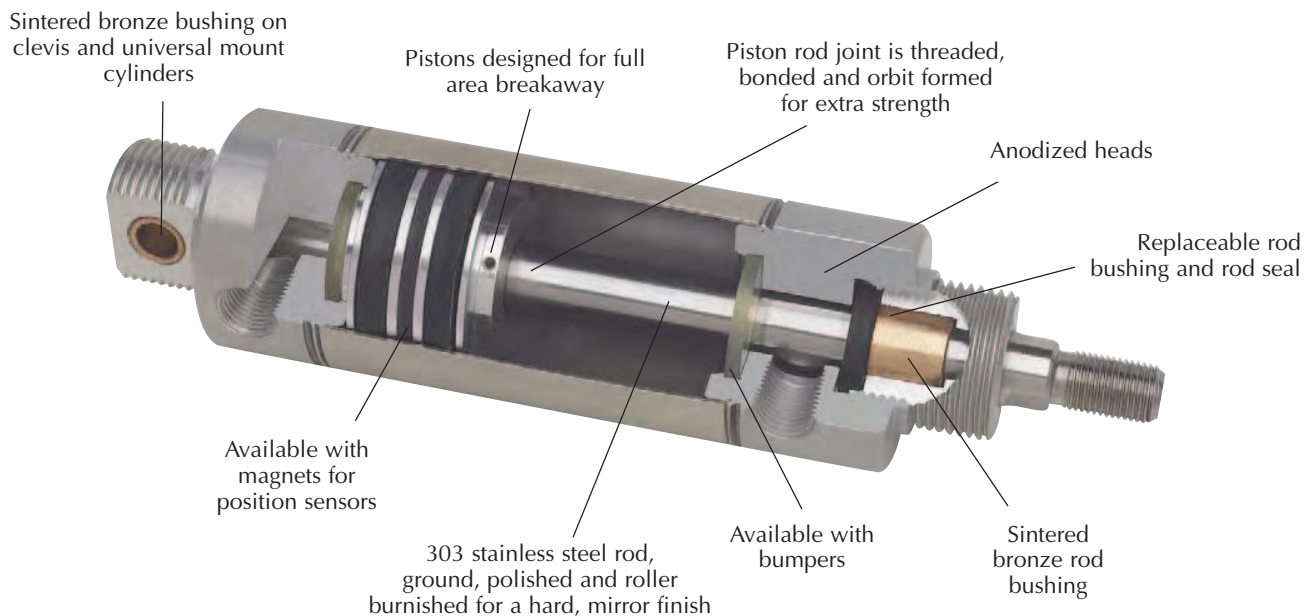

Features

- Polished I.D. 304 stainless steel tubes for low breakaway
- Precision rolled construction for a solid, leakproof cylinder at a reasonable price
- Machined aluminum heads are clear anodized for extra protection against corrosion
- Cylinder heads are machined from one side for better concentricity
- Sintered bronze rod bushing
- Sintered bronze clevis bushing on all clevis and universal mount cylinders
- Rods are threaded, bonded and orbit formed to pistons
- Replaceable rod seal on 28 through 48 series
- Ground, polished and roller burnished 303 stainless rods provide a smoother rod finish that protects rod seals, giving longer life
- Full piston area breakaway to assure full power from the beginning of each stroke
- Buna-N "U"-cup piston seals for full power, low friction and trouble-free performance
- Buna-N "U"-cup rod seals for leakproof operation
- Temperature range: 32 to 230°F
- Maximum pressure: 250 psig

STAINLESS STEEL CYLINDER



NUMBERING SYSTEM

□	□	□	-	□	-	□	-	□
Mounting Type		Rod Type		Bore		Stroke		Options
S - Stud U - Universal C - Clevis F - Front Block E - End Stud T - Trunnion		D - Double Ended Rod R - Rotating Rod N - Non-Rotating Rod H - Hollow Rod		5/32" - page 7 1/4" - page 7 05 - 5/16" 08 - 1/2" NEW! 09 - 9/16" 10 - 5/8" 12 - 3/4" 14 - 7/8"		Inches & fractions of an inch		B - Bumpers V - Fluorocarbon Seals C - Cushions M - Magnetic Piston for Position Sensors F - Cushion Front End R - Cushion Rear End W - Rod Wiper S - Side Ported H - Heavy Spring P - Rotated Ports N - No Threads
	Cylinder Type							
	D - Double Acting S - Single Acting R - Reverse Acting F - Front Spring Bias B - Back Spring Bias							

Not all combinations are available - consult factory

SPECIFICATIONS

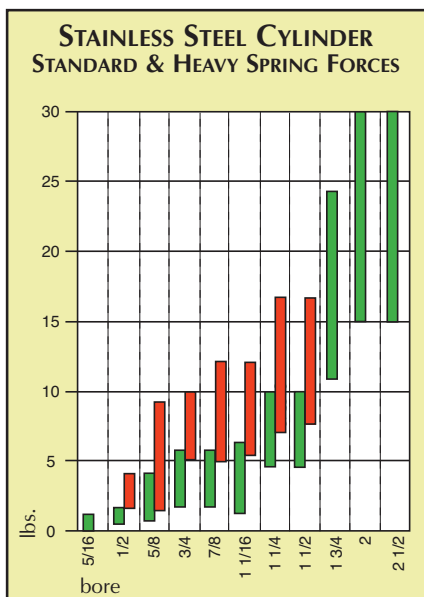

Bore Size	5/16"	1/2"	9/16"	5/8"	3/4"	7/8"	1-1/16"	1-1/4"	1-1/2"	1-3/4"	2"	2-1/2"	3"
Force Factor - Extend (Area)	0.07	0.19	0.25	0.31	0.44	0.60	0.88	1.2	1.7	2.4	3.1	4.9	7.0
Rod Size	1/8"	3/16"	3/16"	3/16"	1/4"	1/4"	5/16"	3/8"	7/16"	1/2"	5/8"	5/8"	3/4"
Rod Area	0.01	0.03	0.03	0.03	0.05	0.05	0.08	0.11	0.15	0.20	0.31	0.31	0.44
Force Factor - Retract (Area)	0.06	0.16	0.22	0.28	0.39	0.55	0.80	1.09	1.55	2.20	2.90	4.59	6.56

The force required, operating air pressure and cylinder bore are all factors that must be determined or known when sizing an air cylinder. If two are known the other is easily calculated per the formulas and triangle shown below.

F - Force or load in pounds $F = P \times A$
P - Pressure $P = F / A$
A - Area of cylinder $A = F / P$
 (square inches)

Area is derived using either of the following formulas: **Diameter² x 0.7854** or **Radius² x π**

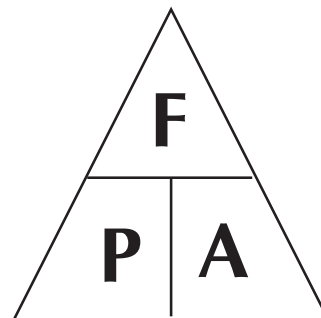

Standard Spring Forces (lbs)

Bore	5/16"	1/2"	9/16"	5/8"	3/4"	7/8"	1-1/16"	1-1/4"	1-1/2"	1-3/4"	2"	2-1/2"
At Rest	0.5	0.9	1.7	1.3	3.0	3.0	2.0	4.5	4.5	11.0	15.0	15.0
Compressed	1.0	2.0	4.0	4.0	6.0	6.0	7.0	10.0	10.0	24.0	30.0	30.0

Heavy Spring Forces (lbs)

Bore	5/16"	1/2"	9/16"	5/8"	3/4"	7/8"	1-1/16"	1-1/4"	1-1/2"	1-3/4"	2"	2-1/2"
At Rest	N/A	2.0	N/A	3.3	5.0	5.0	5.5	8.5	8.5	N/A	N/A	N/A
Compressed	N/A	4.0	N/A	9.0	10.0	10.0	13.0	17.0	17.0	N/A	N/A	N/A



STAINLESS STEEL CYLINDER

OPTIONS

The following options are available with Clippard stainless steel cylinders. Available options are shown by the abbreviations noted in the information shown with each standard cylinder.

Fluorocarbon Seals -V

This option is used in applications where chemical resistance, compatibility and temperature become an issue. Temperature ranges: -20 up to 400°F.

Cushions -C

(Front Cushion Only) -F

(Rear Cushion Only) -R

Clippard's cushion cylinders offer an adjustable cushion to slow the cylinder near the end of the stroke to reduce impact and prolong cylinder life. Our adjustment needle is held captive to prevent the needle from blowing out. The cushion can be adjusted to have a dead stop 1/2" from end of stroke or adjusted to have virtually no effect on the action of the cylinder. See specific cylinder specifications for availability of this option.

No Rod Threads -N

Rods are provided with no threads when this option is ordered.

Magnetic Piston -M

Clippard stainless steel pneumatic cylinders that are equipped with an internal magnet can be used with the Reed Switch and GMR Sensor. By accurately sensing the magnetic field of the piston when it passes beneath the sensor, the position of the rod piston is determined, and the feedback signal is created. Use of this option may add to the overall length of the cylinder. See specific cylinder listings on the following pages for availability and details of the overall length adder.

Rod Wipers -W

Rod Wipers are added to cylinders in applications where a liquid wash could dry out the rod seals of a double acting cylinder.

Heavy Spring -H

In single acting, reverse acting or spring bias cylinders the standard spring force can be changed by ordering the -H option. The spring forces for the heavy springs are shown on page 3.

Private Label Option

Call Clippard for further information about private label options.

If you can't find a cylinder to suit your needs call your Clippard distributor to inquire about custom cylinders.

Bumpers -B

Internal polyurethane bumpers are supplied for applications where the cylinder is cycled with a light load and/or high speeds. The elastic bumpers reduce noise and shock to the load. Use of this option may add to the overall length of the cylinder. See specific cylinder listings on the following pages for availability and details of the overall length added. Maximum temperature 200°F.

Side Ported -S

Side ported rear heads are sometimes needed when the standard cylinder has the rear port out the back. This option changes the design of the rear head so the rear port is located on the side of the cylinder. Overall length of cylinder changes with this option.

Rod Extensions

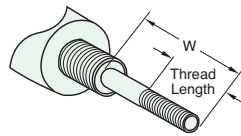

If a special rod extension is required, please refer to the drawing at left. For a special rod extension on single- or double-acting cylinders, indicate desired "W" when rod is at rest

(retracted) with no pressure to either port. For reverse acting cylinders, indicate "W" when rod is at rest (extended) with no pressure to either port.

W = _____ Thread Length = _____

Rotated Ports

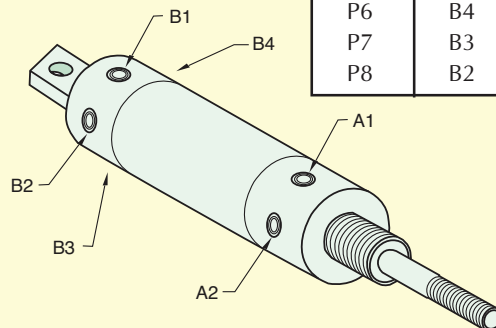

Option #	Rear Port	Front Port
P2	B2	A2
P3	B1	A2
P4	B4	A2
P5	B3	A2
P6	B4	A1
P7	B3	A1
P8	B2	A1

This option is used in applications where ports need to be rotated to accommodate a specific space requirement or port orientation for the fittings and tube attachments. The diagram explains the options and orientation of the ports. See the specific cylinder to find availability of these options.



STROKE LENGTHS

Standard stroke lengths for each bore size and cylinder style are



listed in this catalog. Non-standard stroke lengths (not listed in the catalog) up to 24" for single acting cylinders and 36" for double acting cylinders are available. Stroke length should be specified in inches and fractions of an inch. Consult the factory for other requirements.

In applications, attention should be given to minimizing the side load on the rod to insure a smooth stroke without binding. Also, in applications where the cylinder rod is subjected to an unsupported column load, the load on the rod should be less than the force shown in the table below to prevent buckling of the rod.

Maximum Load (lbs) to Prevent Buckling of the Rod										
Rod dia.	Rod Length									
	1"	5"	10"	15"	20"	25"	30"	35"	40"	
1/8"	110	12	3	1.3						
3/16"	262	59	15	6.6	3.7					
1/4"	478	190	47	21	12	7.5				
5/16"	756	451	116	52	29	19	13			
3/8"	1091	786	240	106	60	38	27	20		
7/16"	1490	1184	444	197	111	71	49	36	28	
1/2"	1950	1645	757	336	189	120	84	62	47	
5/8"	3055	2750	1795	821	462	295	205	150	115	
3/4"	4405	4100	3140	1700	950	613	425	312	240	

Rod Thread	Bore Size	Series	Rod Size	Rod Flats
#5-40 UNC-2A	5/16"	05	1/8"	none
#10-32 UNF-2A	1/2"	08	3/16"	none
#10-32 UNF-2A	9/16"	09	3/16"	none
#10-32 UNF-2A	5/8"	10	3/16"	none
1/4-28 UNF-2A	3/4"	12	1/4"	0.218
1/4-28 UNF-2A	7/8"	14	1/4"	0.218
5/16-24 UNF-2A	1 1/16"	17	5/16"	0.250
3/8-24 UNF-2A	1 1/4"	20	3/8"	0.312
7/16-20 UNF-2A	1 1/2"	24	7/16"	0.375
1/2-20 UNF-2A	1 3/4"	28	1/2"	0.437
1/2-20 UNF-2A	2"	32	5/8"	0.500
1/2-20 UNF-2A	2 1/2"	40	5/8"	0.500
5/8-18 UNF-2A	3"	48	3/4"	0.625

CUSTOM CYLINDERS

If your application requires a custom feature that you do not see in our catalog please contact our distributor in your area

for assistance. We manufacture a wide variety of special cylinders. Examples of our custom cylinder capabilities would include: stroke and rod modifications, special mounting configurations and ports, seal and lubrication options, integrated valving and adjustable stroke cylinders. We also provide application based special cylinder design for those customers having unique parameters.

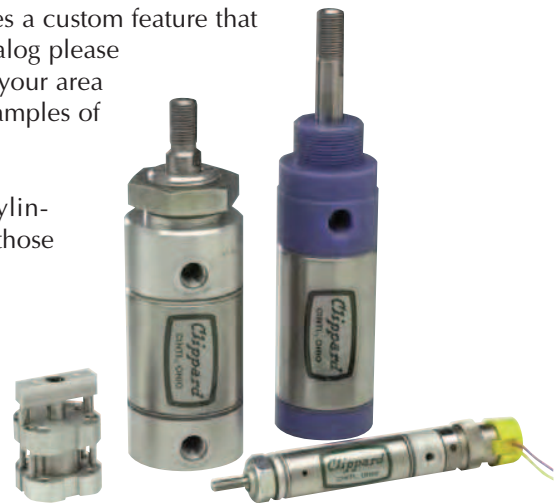

FREE CYLINDER SAMPLE PROGRAM

We invite competitive comparisons. If you are an OEM that uses air cylinders, Clippard will provide a free sample for your evaluation. Contact us or your local distributor and ask for the "Free Sample Cylinder" request form.



STAINLESS STEEL ACCESSORIES

POSITION SENSORS

Clippard stainless steel pneumatic cylinders that are equipped with an internal magnet can be used with the Reed Switch and GMR Sensor. By accurately sensing the magnetic field of the piston when it passes beneath the sensor, the position of the rod piston is determined, and the feedback signal is created. Use of this option may add to the overall length of the cylinder. See specific cylinder listings on the following pages for availability and details of the overall length adder.

GMR (Giant Magneto Resistive) Sensor

Clippard's GMR sensor is a solid-state device that is made up of alternating layers of conductive magnetic and non-magnetic materials. When a magnetic field is applied, there is a large drop in resistance. This decrease produces a signal that can be used to determine the location of the piston.

Some of the benefits of GMR technology include small size, high durability, high sensitivity, high response time, low power consumption and low cost. These benefits make this sensor a clear choice for piston location in pneumatic system control.



A 1/2" minimum stroke is required when multiple sensors are used.



A 1/2" minimum stroke is required when multiple sensors are used.

Reed Switch

Clippard's Reed Switch is a Single Pole, Single Throw (SPST) Normally-Open electronic switch. When the cylinder's magnet-equipped piston moves to a location where the magnet is positioned below the Reed Switch, the Switch sends a feedback signal to indicate the location of the piston.

ACCESSORIES

Mounting Hardware

For efficient power and easy mounting, Clippard has designed and manufactured brackets suitable for each cylinder shown in this catalog.

These products are shown on the last page of each corresponding bore size and include clevis mounting brackets, foot mounting brackets, rod clevis assemblies and rod eye assemblies. Extra mounting nuts are available.

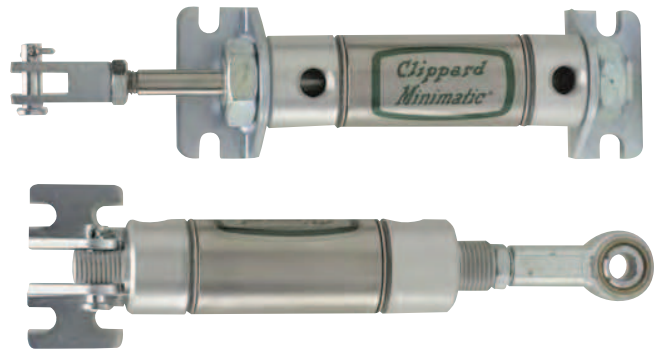

CUSTOM^{er} solutions

If you need a product that fits your application perfectly, Clippard has the capability to design or modify one of its products to suit your exact needs. We understand that a standard catalog product may be close but not be exactly what you need. **Let us know YOUR Need, and we will help to find YOUR Solution!**



5/32" BORE STAINLESS STEEL CYLINDER & ACCESSORIES

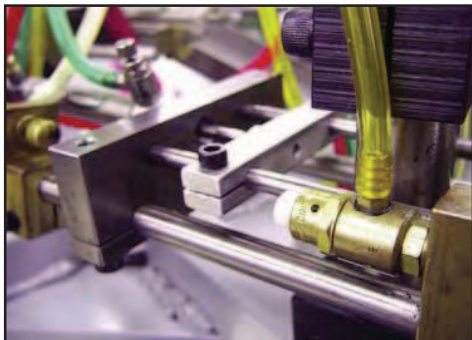

Limit Valves

A limit valve is the best way to have a mechanical limit to return air signals to control

valves or circuits. Clippard offers limit valves in ports ranging from #3-56 up to 1/8" NPT, high force and heavy duty limits as well as non-contact sensing valves. See [Control Valves section](#).



Quick Exhaust Valves

The primary function of a quick exhaust valve is to increase cylinder speed. This also enables the use of smaller directional valves and longer control lines. Offered with several port configurations from #10-32 models up to 1/4". See [pages 161 and 162](#).

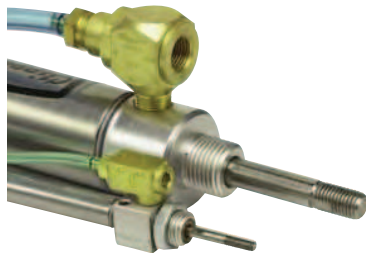

Flow Controls

Clippard offers a large variety of flow controls and needle valves for adjusting the speed of the cylinder. Several models are available from fine adjustments to coarse adjustments in a variety of mounting configurations. See [pages 141 through 144](#).



NEW Pilot-Operated Check Valves

These valves provide control functions with cylinders and with other control circuits. See [page 150](#) for a complete range of Pilot-Operated Check Valves.

SM-2

Single Acting

Bore: 5/32"
Mount: Rear Thread
Type: Spring Return

Available Stroke Length: 1/4"
Materials: Stainless steel body, piston & rod, Buna-N U-cup, Beryllium copper spring



Did you know...

The tiny SM-2 cylinder gives 2 lbs. of force at 100 psig.

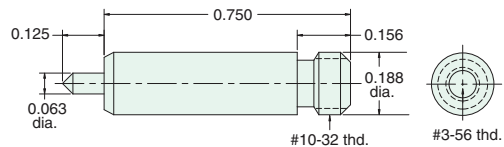

SM-3-□

Single Acting

Bore: 5/32"
Mount: Rear Thread
Type: Spring Return

Model	SM-3-1	SM-3-2	SM-3-3	SM-3-4
Stroke	1/4"	1/2"	3/4"	1"
Length "L"	0.740	1.171	1.593	2.000

Materials: Stainless steel tube and rod, brass piston, Buna-N U-cup



To order: Add stroke length to the end of the part number

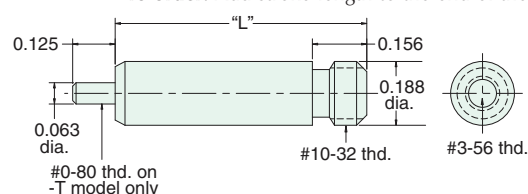

5/16" BORE STAINLESS STEEL CYLINDER



SRR-05-□-□

Reverse Acting

Mount: Stud **Standard Stroke Lengths:** 1/2", 1", 1-1/2", 2", 3", 4"
Type: Rotating Rod **Spring Compressed:** 1 lbs. **Spring At Rest:** 0.5 lbs.
Options: B, V, N **Maximum Stroke:** 17" For B option add 0.250

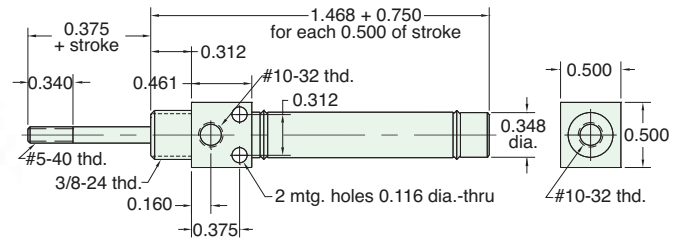

Nuts included, but not shown on drawing

URR-05-□-□

Reverse Acting

Mount: Universal **Standard Stroke Lengths:** 1/2", 1", 1-1/2", 2", 3", 4"
Type: Rotating Rod **Spring Compressed:** 1 lbs. **Spring At Rest:** 0.5 lbs.
Options: B, V, P2, P3, P4, P5, P6, P7, P8, N **Maximum Stroke:** 17" For B option add 0.250

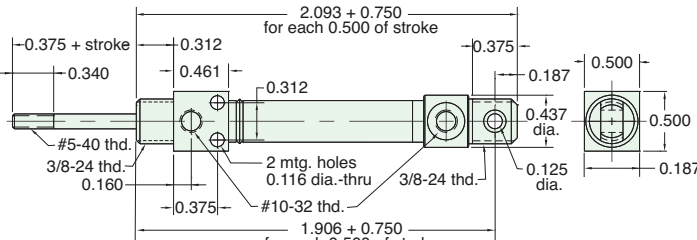

Nuts included, but not shown on drawing

FORCE FACTOR

The "force factor" is the nominal area of the cylinder bore size. The chart to the right provides theoretical forces in both the extend and retract stroke of all available bore sizes.

These values are theoretical and make no allowance for friction which varies with the bore size. It is recommended that a 25% safety factor be allowed when selecting a cylinder bore for normal load movement. In high speed applications that number should be at least 40%.



The extend and retract values differ due to the rod diameter.

Bore Size	1/2"	9/16"	5/8"	3/4"	7/8"	1-1/16"	1-1/4"	1-1/2"	1-3/4"	2"	2-1/2"	3"	
Force Factor - Extend (area)	0.07	0.19	0.25	0.31	0.44	0.60	0.88	1.2	1.7	2.4	3.1	4.9	7.0
Rod Size	1/8"	3/16"	3/16"	3/16"	1/4"	1/4"	5/16"	3/8"	7/16"	1/2"	5/8"	5/8"	3/4"
Rod Area	0.01	0.03	0.03	0.03	0.05	0.05	0.08	0.11	0.15	0.20	0.20	0.31	0.44
Force Factor - Retract (area)	0.06	0.16	0.22	0.28	0.39	0.55	0.80	1.09	1.55	2.2	2.9	4.59	6.56
20 psig - Extend (lbs)	1.4	3.8	4.9	6.2	8.8	12.0	17.6	24.0	34.0	48.0	62.0	98.0	140.0
20 psig - Retract (lbs)	1.16	3.25	4.4	5.65	7.82	11.02	16.07	21.79	31.0	44.07	58.07	91.86	131.16
50 psig - Extend (lbs)	3.5	9.5	12.4	15.5	22.0	30.0	44.0	60.0	85.0	120.0	155.0	245.0	350.0
50 psig - Retract (lbs)	2.9	8.13	11.00	14.13	19.55	27.55	40.17	54.48	77.5	110.18	145.18	229.66	327.91
80 psig - Extend (lbs)	5.6	15.2	19.8	24.8	35.2	48.0	70.4	96.0	136.0	192.0	248.0	392.0	560.0
80 psig - Retract (lbs)	4.64	13.0	17.6	22.6	31.27	44.07	64.26	87.17	124.0	176.29	232.29	367.46	524.66



5/16" BORE ACCESSORIES



CB-0595

Clevis Bracket
Material: Steel, bright zinc plated

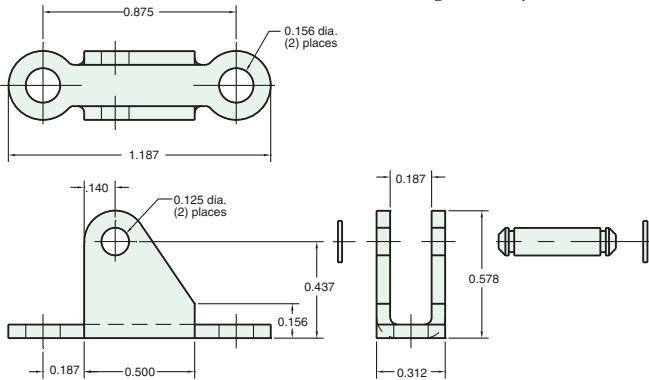

RC-0581

Rod Clevis
Material: Steel, electroless nickel plate

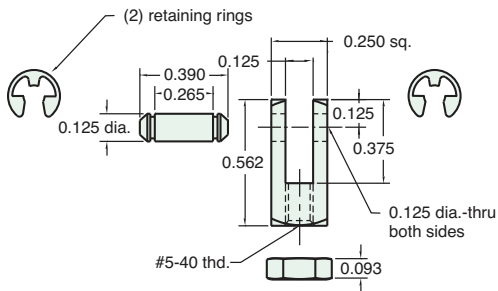

FB-0591

Foot Bracket
Material: Steel, bright zinc plated

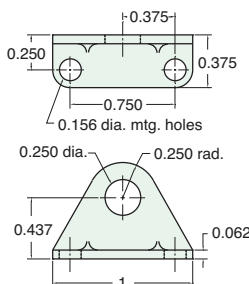

MOUNTING NUTS

Stud Nut

Part Number	Across Flats	Nut Thickness	Nut (Thread)
N04-28A	7/16"	5/32"	1/4-28
N04-28B	3/8"	1/8"	1/4-28
N06-24A	9/16"	7/32"	3/8-24
N06-24B	1/2"	3/32"	3/8-24

Rod Nut

Part Number	Across Flats	Nut Thickness	Nut (Thread)
N02-40	1/4"	3/32"	#5-40

RE-0585

Rod End
Material: Steel, bright zinc plated body

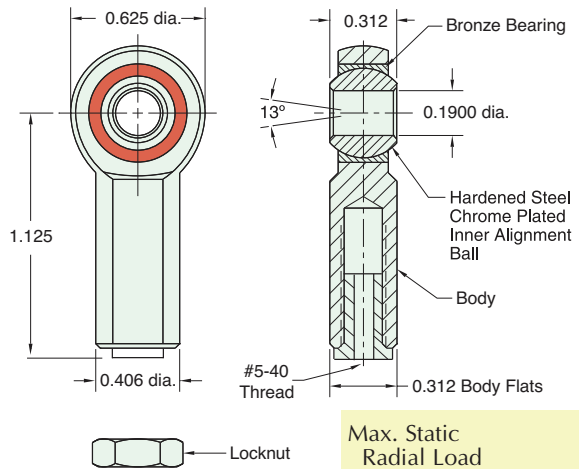

Max. Static Radial Load (rod end only): 1,624 lbs.
Fits Rod Thread Size: #5-40

FB-0592

Foot Bracket
Material: Steel, bright zinc plated

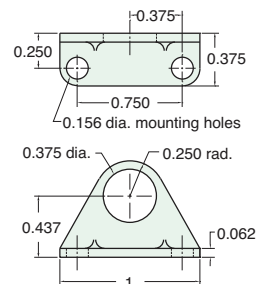

1/2" BORE STAINLESS STEEL CYLINDER



FSR-08-□-□

Single Acting

Mount: Front **Standard Stroke Lengths:** 1/2", 1", 1-1/2", 2", 3", 4"
Type: Rotating Rod **Spring Compressed:** 2 lbs. **Spring At Rest:** 0.9 lbs.
Options: M, B, H, V, S, N, W **Maximum Stroke:** 23" For B option add 0.375
 For M option add 0.312
 For S option add 0.187

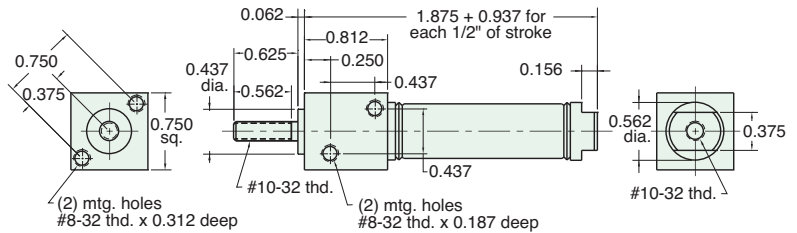

SSN-08-□-□

Single Acting

Mount: Stud **Standard Stroke Lengths:** 1/2", 1", 1-1/2", 2", 3", 4"
Type: Non-Rotating Rod **Spring Compressed:** 2 lbs. **Spring At Rest:** 0.9 lbs.
Options: M, B, H, V, S, N **Maximum Stroke:** 23" For B option add 0.500
 For M option add 0.312
 For S option add 0.187

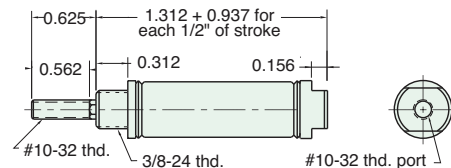

Nuts included, but not shown on drawing

SSR-08-□-□

Single Acting

Mount: Stud **Standard Stroke Lengths:** 1/2", 1", 1-1/2", 2", 3", 4"
Type: Rotating Rod **Spring Compressed:** 2 lbs. **Spring At Rest:** 0.9 lbs.
Options: M, B, H, V, S, N, W **Maximum Stroke:** 23" For B option add 0.500
 For M option add 0.312
 For S option add 0.187

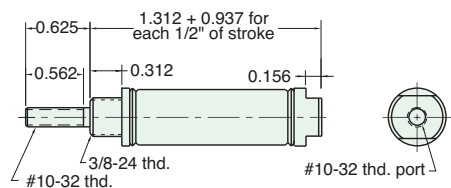

Nuts included, but not shown on drawing

USN-08-□-□

Single Acting

Mount: Universal **Standard Stroke Lengths:** 1/2", 1", 1-1/2", 2", 3", 4"
Type: Non-Rotating Rod **Spring Compressed:** 2 lbs. **Spring At Rest:** 0.9 lbs.
Options: M, B, H, V, P6, N **Maximum Stroke:** 23" For B option add 0.500
 For M option add 0.312

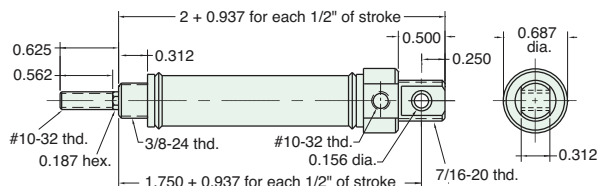

Furnished without nut(s). See Chart on Page 14.



1/2" BORE STAINLESS STEEL CYLINDER

USR-08-□-□

Single Acting

Mount: Universal **Standard Stroke Lengths:** 1/2", 1", 1-1/2", 2", 3", 4"
Type: Rotating Rod **Spring Compressed:** 2 lbs. **Spring At Rest:** 0.9 lbs.
Options: M, B, H, V, P6, N, W **Maximum Stroke:** 23"

For B option add 0.500
For M option add 0.312

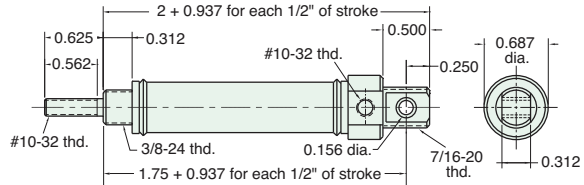

Furnished without nut(s). See Chart on Page 14.

FDR-08-□-□

Double Acting

Mount: Front **Standard Stroke Lengths:** 1/2", 1", 1-1/2", 2", 3", 4"
Type: Rotating Rod **Maximum Stroke:** 43"
Options: M, B, V, P6, P7, P8, S, N, W

For B option add 0.500
For M option add 0.312
For S option add 0.187

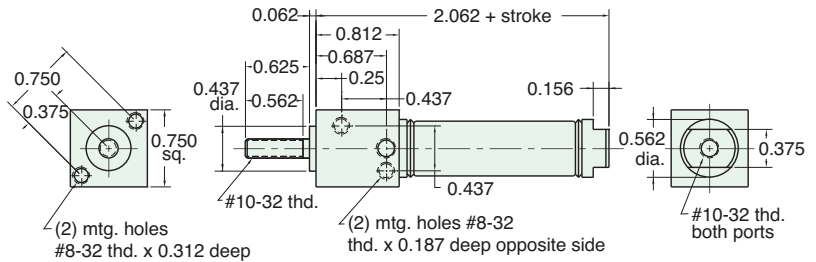

SDR-08-□-□

Double Acting

Mount: Stud **Standard Stroke Lengths:** 1/2", 1", 1-1/2", 2", 3", 4"
Type: Rotating Rod **Maximum Stroke:** 43"
Options: M, B, V, P6, P7, P8, S, N, W

For B option add 0.500
For M option add 0.312
For S option add 0.187

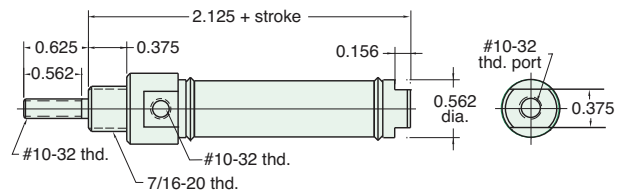

Nut included, but not shown on drawing

UDR-08-□-□

Double Acting

Mount: Universal **Standard Stroke Lengths:** 1/2", 1", 1-1/2", 2", 3", 4"
Type: Rotating Rod **Maximum Stroke:** 42"
Options: M, B, V, P2, P3, P4, P5, P6, P7, P8, N, W

For B option add 0.500
For M option add 0.312

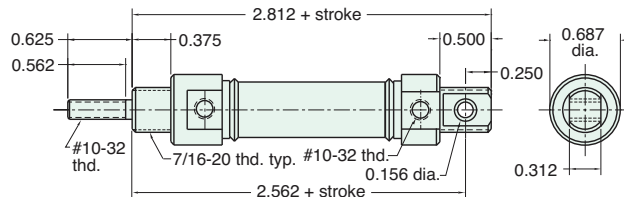

Furnished without nut(s). See Chart on Page 14.

1/2" BORE STAINLESS STEEL CYLINDER



SDD-08-□-□

Double Acting

Mount: Stud **Standard Stroke Lengths:** 1/2", 1", 1-1/2", 2", 3", 4"
Type: Double Rod **Maximum Stroke:** 20" For B option add 0.500
Options: M, B, V, P6, P7, P8, N, W For M option add 0.312

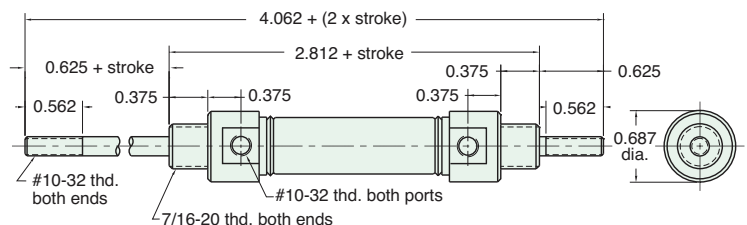

Nuts included, but not shown on drawing

SRR-08-□-□

Reverse Acting

Mount: Stud **Standard Stroke Lengths:** 1/2", 1", 1-1/2", 2", 3", 4"
Type: Rotating Rod **Spring Compressed:** 2 lbs. **Spring At Rest:** 0.9 lbs.
Options: M, B, H, V, N, W **Maximum Stroke:** 15" For B option add 0.500
 For M option add 0.312

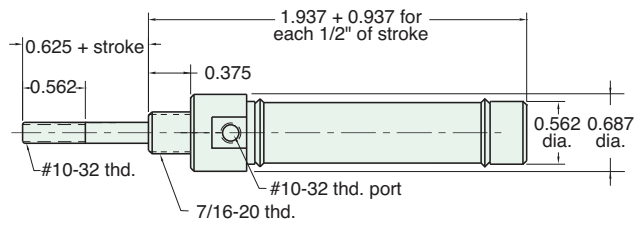

Nut included, but not shown on drawing

URR-08-□-□

Reverse Acting

Mount: Universal **Standard Stroke Lengths:** 1/2", 1", 1-1/2", 2", 3", 4"
Type: Rotating Rod **Spring Compressed:** 2 lbs. **Spring At Rest:** 0.9 lbs.
Options: M, B, H, V, P2, P3, P4, P5, P6, P7, P8, N, W **Maximum Stroke:** 15" For B option add 0.500
 For M option add 0.312

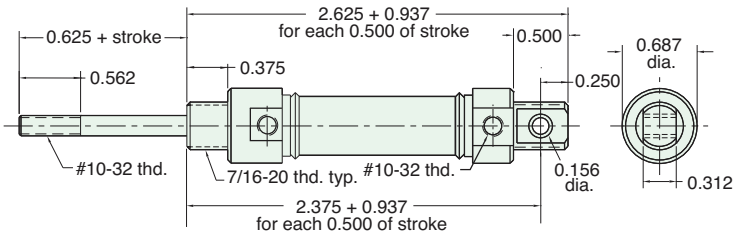

Furnished without nut(s). See Chart on Page 14.

Did you know that all Clippard Cylinders are 100% tested.



1/2" BORE ACCESSORIES



CB-0895

Clevis Bracket
Material: Steel, bright zinc plated

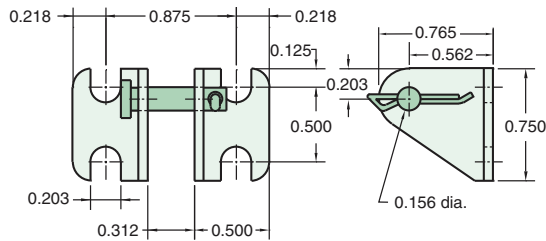

RC-0881

Rod Clevis
Material: Steel, electroless nickel plate

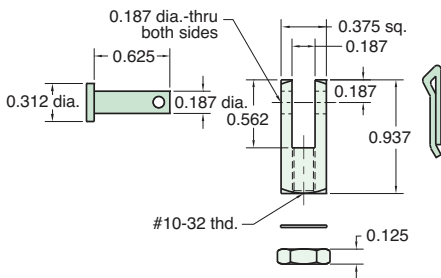

FB-0891

Foot Bracket
Material: Steel, bright zinc plated

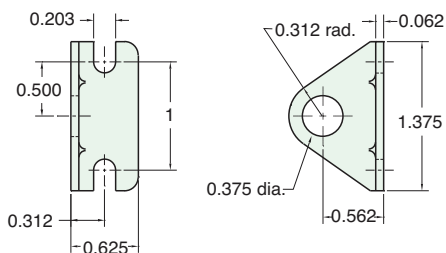

MOUNTING NUTS

Stud Nut

Part Number	Across Flats	Nut Thickness	Nut (Thread)
N06-24A	9/16"	7/32"	3/8-24
N06-24B	1/2"	3/32"	3/8-24
N07-20	11/16"	1/4"	7/16-20

Rod Nut

Part Number	Across Flats	Nut Thickness	Nut (Thread)
N03-32	3/8"	1/8"	#10-32

RE-0885

Rod End
Material: Steel, bright zinc plated body

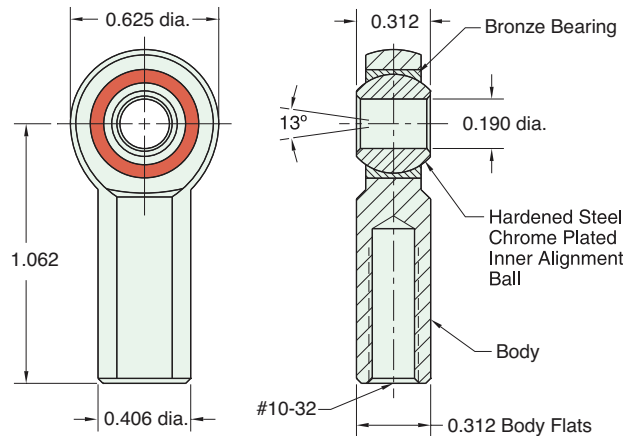

Lockwasher

Locknut

Max. Static Radial Load (rod end only): 1,624 lbs.
Fits Rod Thread Size: #10-32

FB-0892

Foot Bracket
Material: Steel, bright zinc plated

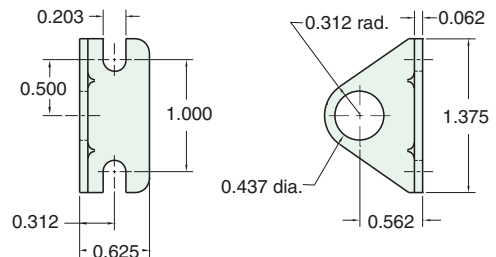

NEW! 9/16" BORE STAINLESS STEEL CYLINDER



USN-09-□-□

Single Acting



Mount: Universal **Standard Stroke Lengths:** 1/2", 1", 1-1/2", 2", 3", 4"
Type: Non-Rotating Rod **Spring Compressed:** 4 lbs. **Spring At Rest:** 1.7 lbs.
Options: B, V, P6, N, M, MB **Maximum Stroke:** 23" For B option add 0.063
 For M or MB option add 0.125

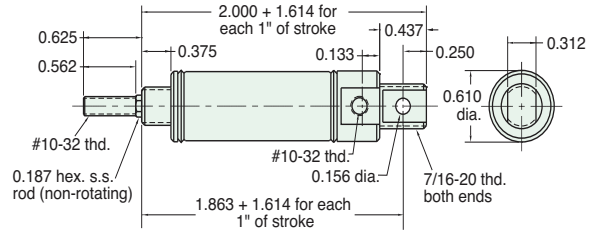

Furnished without nut(s). See Chart on Page 17.

USR-09-□-□

Single Acting



Mount: Universal **Standard Stroke Lengths:** 1/2", 1", 1-1/2", 2", 3", 4"
Type: Rotating Rod **Spring Compressed:** 4 lbs. **Spring At Rest:** 1.7 lbs.
Options: B, V, P6, N, M, MB **Maximum Stroke:** 23" For B option add 0.063
 For M or MB option add 0.125

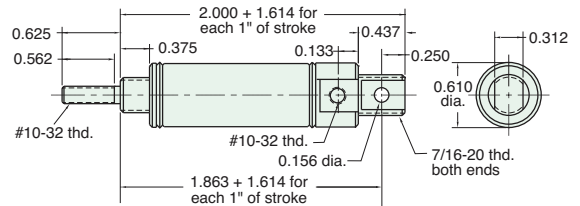

Furnished without nut(s). See Chart on Page 17.

SSN-09-□-□

Single Acting



Mount: Stud **Standard Stroke Lengths:** 1/2", 1", 1-1/2", 2", 3", 4"
Type: Non-Rotating Rod **Spring Compressed:** 4 lbs. **Spring At Rest:** 1.7 lbs.
Options: B, V, N, M, MB **Maximum Stroke:** 23" For B option add 0.063
 For M or MB option add 0.125

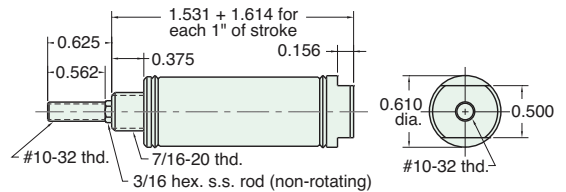

Nut included, but not shown on drawing

SSR-09-□-□

Single Acting



Mount: Stud **Standard Stroke Lengths:** 1/2", 1", 1-1/2", 2", 3", 4"
Type: Rotating Rod **Spring Compressed:** 4 lbs. **Spring At Rest:** 1.7 lbs.
Options: B, V, N, M, MB **Maximum Stroke:** 23" For B option add 0.063
 For M or MB option add 0.125

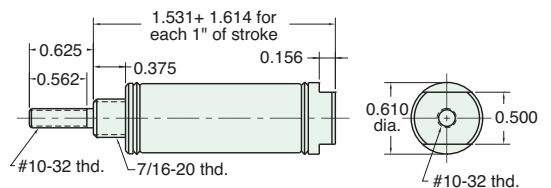

Nut included, but not shown on drawing



NEW! 9/16" BORE STAINLESS STEEL CYLINDER

SDD-09-□-□

Double Acting

Mount: Stud **Standard Stroke Lengths:** 1/2", 1", 1-1/2", 2", 3", 4"
Type: Double Rod **Maximum Stroke:** 20"
Options: B, V, P6, P7, P8, N, M, MB

For B option add 0.125

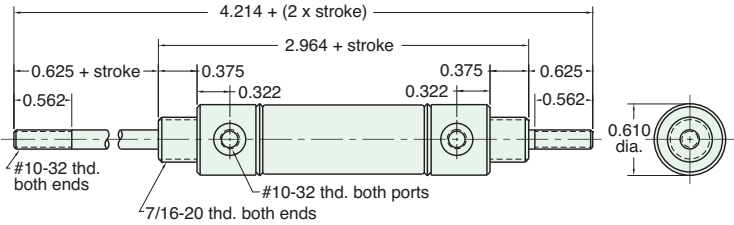

Nuts included, but not shown on drawing

SRR-09-□-□

Reverse Acting

Mount: Stud **Standard Stroke Lengths:** 1/2", 1", 1-1/2", 2", 3", 4"
Type: Rotating Rod **Spring Compressed:** 4 lbs. **Spring At Rest:** 1.7 lbs.
Options: B, V, N, M, MB **Maximum Stroke:** 15"

For B option add 0.563
For M or MB option add 0.125

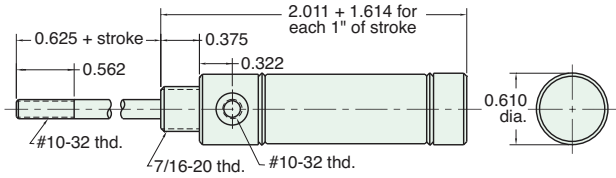

Nut included, but not shown on drawing

URR-09-□-□

Reverse Acting

Mount: Universal **Standard Stroke Lengths:** 1/2", 1", 1-1/2", 2", 3", 4"
Type: Rotating Rod **Spring Compressed:** 4 lbs. **Spring At Rest:** 1.7 lbs.
Options: B, V, P2, N, M, MB **Maximum Stroke:** 14"

For B option add 0.063
For M or MB option add 0.125

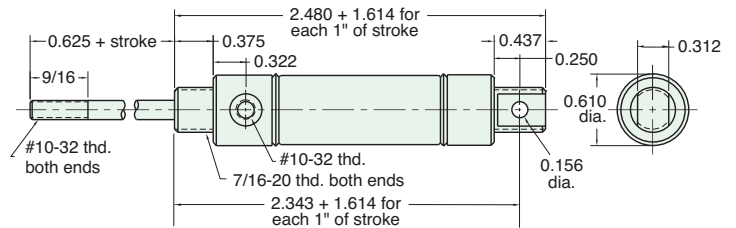
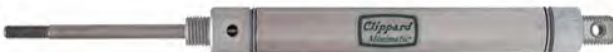

Furnished without nut(s). See Chart on Page 17.

SDR-09-□-□

Double Acting

Mount: Stud **Standard Stroke Lengths:** 1/2", 1", 1-1/2", 2", 3", 4"
Type: Rotating Rod **Maximum Stroke:** 43"
Options: B, V, P6, P7, P8, N, M, MB

For B option add 0.125

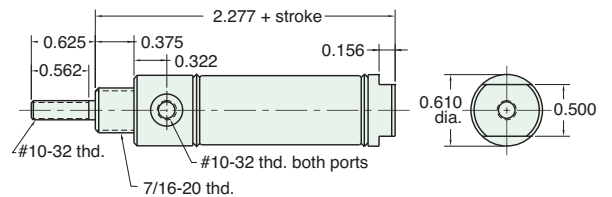

Nut included, but not shown on drawing

NEW! 9/16" BORE STAINLESS STEEL CYLINDER



UDR-09-□-□

Double Acting



Mount: Universal **Standard Stroke Lengths:** 1/2", 1", 1-1/2", 2", 3", 4"
Type: Rotating Rod **Maximum Stroke:** 43"
Options: B, V, P2, P3, P4, P5, P6, P7, P8, N, M, MB

For B option add 0.125

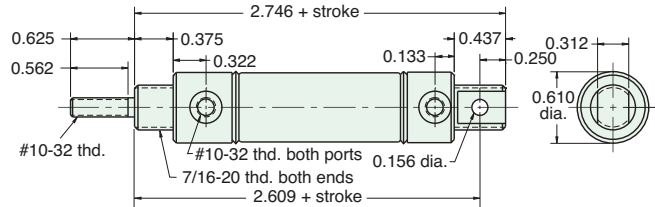

Furnished without nut(s). See Chart below.



MOUNTING NUTS

Stud Nut

Part Number	Across Flats	Nut Thickness	Nut (Thread)
N07-20	11/16"	1/4"	7/16-20

Rod Nut

Part Number	Across Flats	Nut Thickness	Nut (Thread)
N03-32	3/8"	1/8"	#10-32

CB-0895

Clevis Bracket
Material: Steel, bright zinc plated

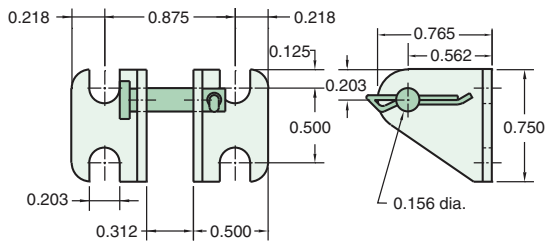

RE-0885

Rod End
Material: Steel, bright zinc plated body

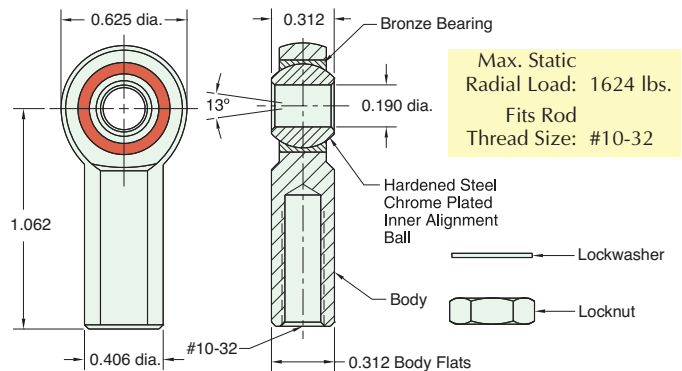

RC-0881

Rod Clevis
Material: Steel, electroless nickel plate

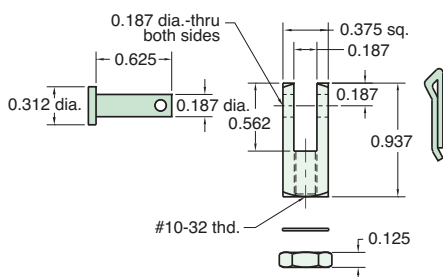

FB-0892

Foot Bracket
Material: Steel, bright zinc plated

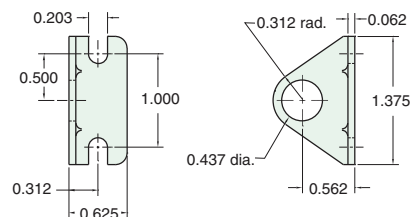



5/8" BORE STAINLESS STEEL CYLINDER

USN-10-□-□

Single Acting

Mount: Universal **Standard Stroke Lengths:** 1/2", 1", 1-1/2", 2", 3", 4"
Type: Non-Rotating Rod **Spring Compressed:** 4 lbs. **Spring At Rest:** 1.3 lbs.
Options: M, B, H, V, P6, N **Maximum Stroke:** 23"

For B option add 0.500
 For M option add 0.312

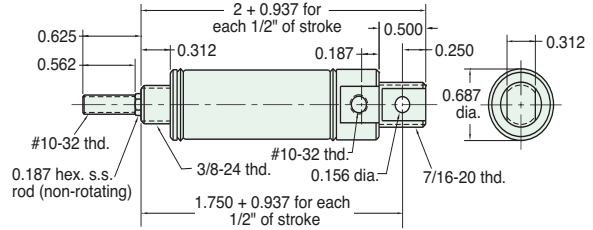

Furnished without nut(s). See Chart on Page 21.

USR-10-□-□

Single Acting

Mount: Universal **Standard Stroke Lengths:** 1/2", 1", 1-1/2", 2", 3", 4"
Type: Rotating Rod **Spring Compressed:** 4 lbs. **Spring At Rest:** 1.3 lbs.
Options: M, B, H, V, P6, N, W **Maximum Stroke:** 23"

For B option add 0.500
 For M option add 0.312

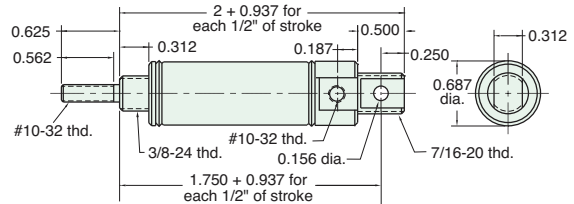

Furnished without nut(s). See Chart on Page 21.

SSN-10-□-□

Single Acting

Mount: Stud **Standard Stroke Lengths:** 1/2", 1", 1-1/2", 2", 3", 4"
Type: Non-Rotating Rod **Spring Compressed:** 4 lbs. **Spring At Rest:** 1.3 lbs.
Options: M, B, H, V, S, N **Maximum Stroke:** 23"

For B option add 0.500
 For M option add 0.312

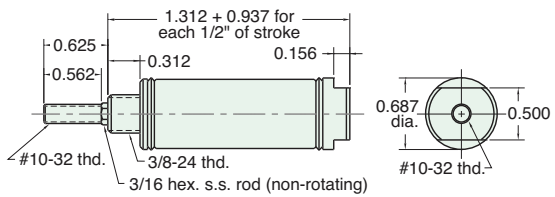

Nut included, but not shown on drawing

SSR-10-□-□

Single Acting

Mount: Stud **Standard Stroke Lengths:** 1/2", 1", 1-1/2", 2", 3", 4"
Type: Rotating Rod **Spring Compressed:** 4 lbs. **Spring At Rest:** 1.3 lbs.
Options: M, B, H, V, S, N, W **Maximum Stroke:** 23"

For B option add 0.500
 For M option add 0.312

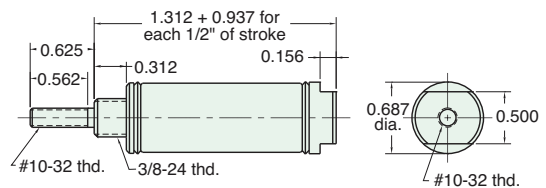

Nut included, but not shown on drawing

5/8" BORE STAINLESS STEEL CYLINDER



FSR-10-□-□

Single Acting

Mount: Front **Standard Stroke Lengths:** 1/2", 1", 1-1/2", 2", 3", 4"
Type: Rotating Rod **Spring Compressed:** 4 lbs. **Spring At Rest:** 1.3 lbs. For B option add 0.375
Options: M, B, H, V, S, N, W **Maximum Stroke:** 13" For M option add 0.312
 For S option add 0.187

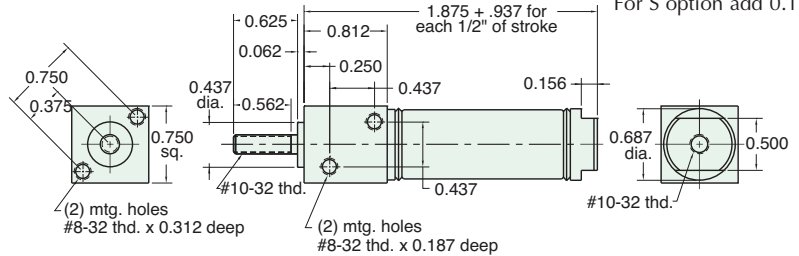

FDR-10-□-□

Double Acting

Mount: Front **Standard Stroke Lengths:** 1/2", 1", 1-1/2", 2", 3", 4"
Type: Rotating Rod **Maximum Stroke:** 43"
Options: M, B, V, P6, P7, P8, S, N, W For B option add 0.500
 For M option add 0.312
 For S option add 0.187

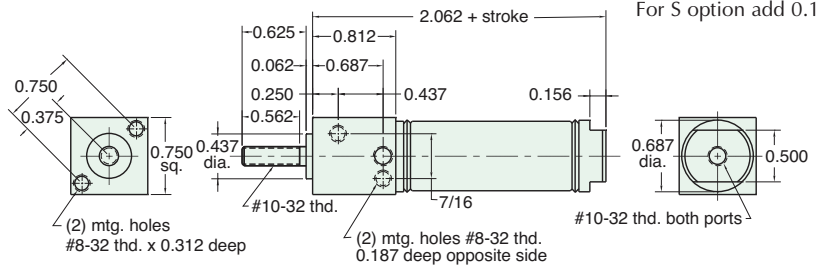

SDR-10-□-□

Double Acting

Mount: Stud **Standard Stroke Lengths:** 1/2", 1", 1-1/2", 2", 3", 4"
Type: Rotating Rod **Maximum Stroke:** 43"
Options: M, B, V, P6, P7, P8, S, N, W For B option add 0.500
 For M option add 0.312
 For S option add 0.187

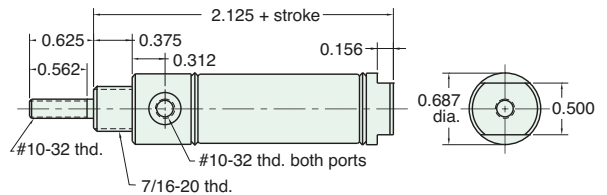

Nut included, but not shown on drawing

UDR-10-□-□

Double Acting

Mount: Universal **Standard Stroke Lengths:** 1/2", 1", 1-1/2", 2", 3", 4"
Type: Rotating Rod **Maximum Stroke:** 43"
Options: M, B, V, P2, P3, P4, P5, P6, P7, P8, N, W For B option add 0.500
 For M option add 0.312

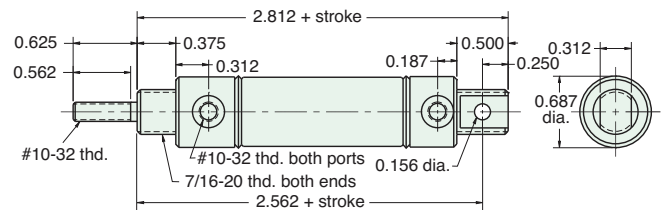

Furnished without nut(s). See Chart on Page 21.



MOUNTING NUTS

Stud Nut

Part Number	Across Flats	Nut Thickness	Nut (Thread)
N06-24A	9/16"	7/32"	3/8-24
N06-24B	1/2"	3/32"	3/8-24
N07-20	11/16"	1/4"	7/16-20

Rod Nut

Part Number	Across Flats	Nut Thickness	Nut (Thread)
N03-32	3/8"	1/8"	#10-32

CB-0895

Clevis Bracket
Material: Steel, bright zinc plated

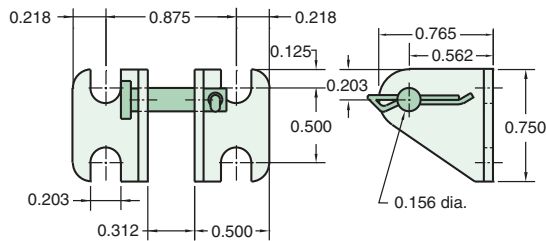

RC-0881

Rod Clevis
Material: Steel, electroless nickel plate

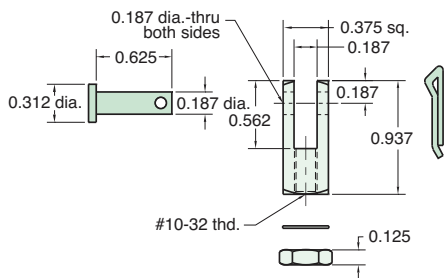

RE-0885

Rod End
Material: Steel, bright zinc plated body

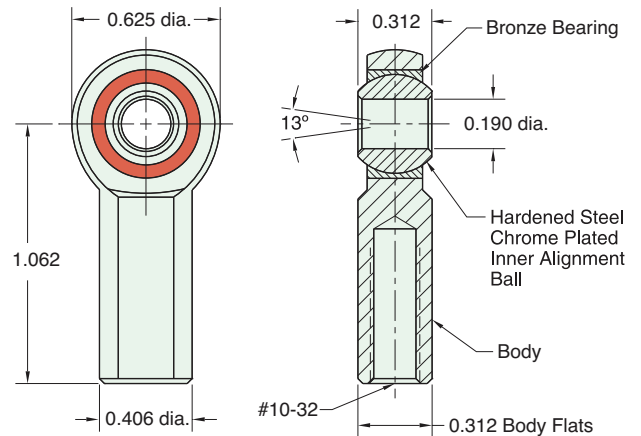

Lockwasher

Locknut

Max. Static Radial Load (rod end only): 1,624 lbs.
Fits Rod Thread Size: #10-32

FB-0891

Foot Bracket
Material: Steel, bright zinc plated

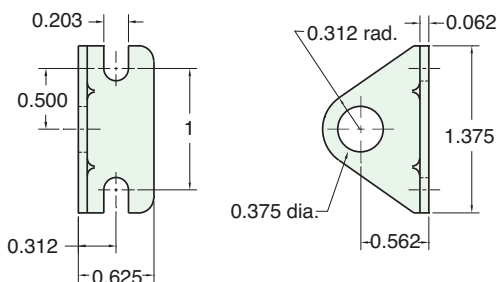

FB-0892

Foot Bracket
Material: Steel, bright zinc plated

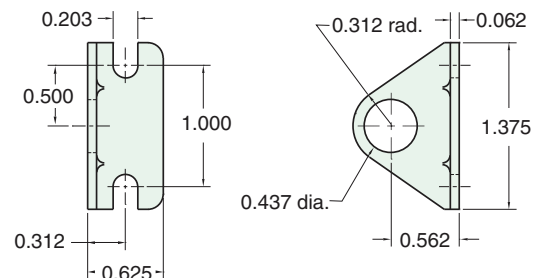



3/4" BORE STAINLESS STEEL CYLINDER

FSR-12-□-□

Single Acting

Mount: Front **Standard Stroke Lengths:** 1/2", 1", 1-1/2", 2", 3", 4"
Type: Rotating Rod **Spring Compressed:** 6 lbs. **Spring At Rest:** 3 lbs.
Options: M, B, H, V, S, N, W **Maximum Stroke:** 25" For B option add 0.375
 For M option add 0.125
 For S option add 0.437

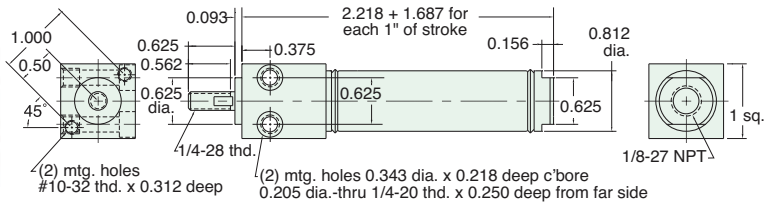

SSN-12-□-□

Single Acting

Mount: Stud **Standard Stroke Lengths:** 1/2", 1", 1-1/2", 2", 3", 4"
Type: Non-Rotating Rod **Spring Compressed:** 6 lbs. **Spring At Rest:** 3 lbs.
Options: M, B, H, V, S, N **Maximum Stroke:** 26" For B option add 0.500
 For M option add 0.125
 For S option add 0.437

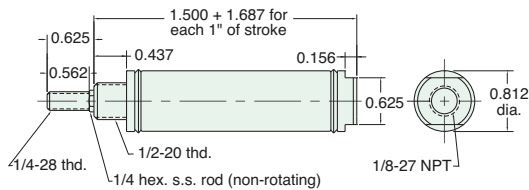

Nut included, but not shown on drawing

SSR-12-□-□

Single Acting

Mount: Stud **Standard Stroke Lengths:** 1/2", 1", 1-1/2", 2", 3", 4"
Type: Rotating Rod **Spring Compressed:** 6 lbs. **Spring At Rest:** 3 lbs.
Options: M, B, H, V, S, N, W **Maximum Stroke:** 26" For B option add 0.500
 For M option add 0.125
 For S option add 0.437

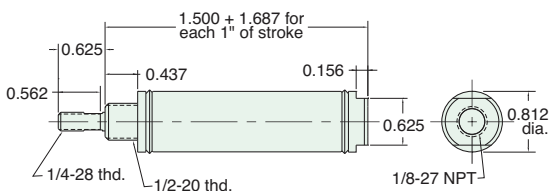

Nut included, but not shown on drawing

TSR-12-□-□

Single Acting

Mount: Trunnion **Standard Stroke Lengths:** 1/2", 1", 1-1/2", 2", 3", 4"
Type: Rotating Rod **Spring Compressed:** 6 lbs. **Spring At Rest:** 3 lbs.
Options: M, B, H, V, S, N **Maximum Stroke:** 25" For B option add 0.500
 For M option add 0.125
 For S option add 0.437

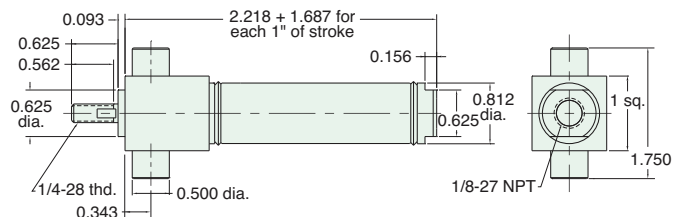

3/4" BORE STAINLESS STEEL CYLINDER



USN-12-□-□

Single Acting

Mount: Universal **Standard Stroke Lengths:** 1/2", 1", 1-1/2", 2", 3", 4"
Type: Non-Rotating Rod **Spring Compressed:** 6 lbs. **Spring At Rest:** 3 lbs.
Options: M, B, H, V, P6, N **Maximum Stroke:** 25" For B option add 0.500
 For M option add 0.125

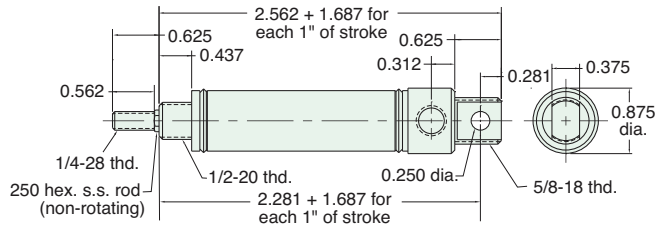

Furnished without nut(s). See Chart on Page 27.

USR-12-□-□

Single Acting

Mount: Universal **Standard Stroke Lengths:** 1/2", 1", 1-1/2", 2", 3", 4"
Type: Rotating Rod **Spring Compressed:** 6 lbs. **Spring At Rest:** 3 lbs.
Options: M, B, H, V, P6, N, W **Maximum Stroke:** 25" For B option add 0.500
 For M option add 0.125

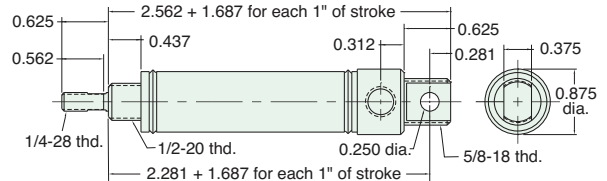

Furnished without nut(s). See Chart on Page 27.

FDR-12-□-□

Double Acting

Mount: Front **Standard Stroke Lengths:** 1/2", 1", 1-1/2", 2", 3", 4", 5", 6"
Type: Rotating Rod **Maximum Stroke:** 42"
Options: M, B, W, V, P6, P7, P8, S, N For B option add 0.500
 For S option add 0.437

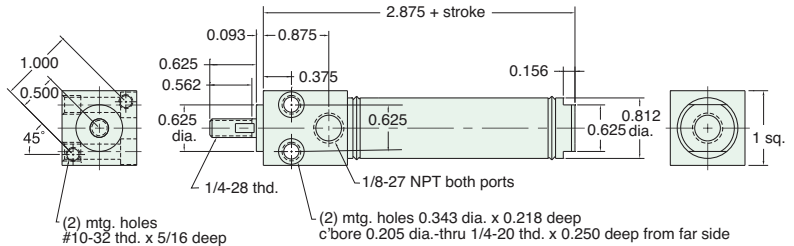

TDR-12-□-□

Double Acting

Mount: Trunnion **Standard Stroke Lengths:** 1/2", 1", 1-1/2", 2", 3", 4", 5", 6"
Type: Rotating Rod **Maximum Stroke:** 42"
Options: M, B, W, V, S, N, P6, P7, P8 For B option add 0.500
 For S option add 0.437

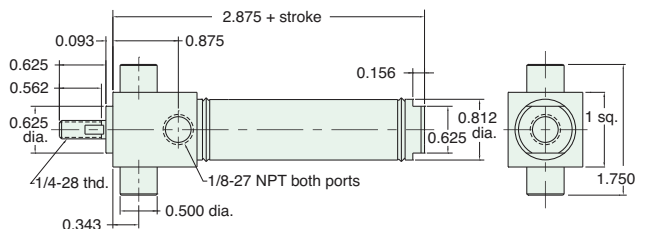



3/4" BORE STAINLESS STEEL CYLINDER

UDR-12-□-□

Double Acting



Mount: Universal **Standard Stroke Lengths:** 1/2", 1", 1-1/2", 2", 3", 4", 5", 6", 8", 10", 12"
Type: Rotating rod **Maximum Stroke:** 41"
Options: C, F, R, B, W, V, P2, P3, P4, P5, P6, P7, P8, M, N For B option add 0.500

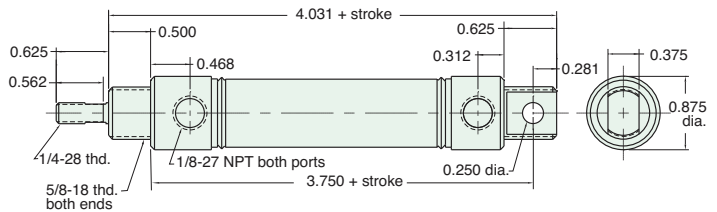

Furnished without nut(s). See Chart on Page 27.

SDR-12-□-□

Double Acting



Mount: Stud **Standard Stroke Lengths:** 1/2", 1", 1-1/2", 2", 3", 4", 5", 6"
Type: Rotating Rod **Maximum Stroke:** 42"
Options: C, F, R, B, W, V, P6, P7, P8, S, M, N For B option add 0.500
For C, F, R & S options add 0.437

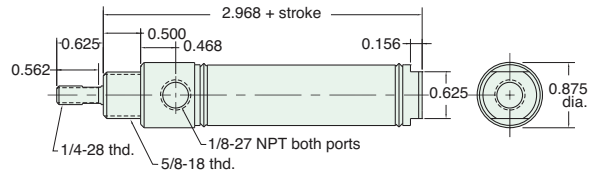

For harsh environments, refer to pages 64 through 69 for Clippard's Corrosion-Resistant Stainless Steel 3/4" cylinders.

Nuts included, but not shown on drawing
C, F, & R options use side ported rear head

SDD-12-□-□

Double Acting



Mount: Stud **Standard Stroke Lengths:** 1", 2", 3", 4", 5", 6"
Type: Double Rod **Maximum Stroke:** 20"
Options: C, F, B, W, V, P6, P7, P8, M, N For B option add 0.500

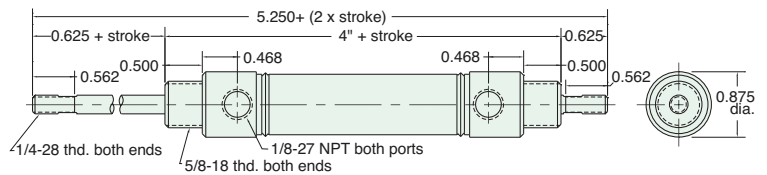

Nuts included, but not shown on drawing

SDH-12-□-□

Double Acting



Mount: Stud **Standard Stroke Lengths:** 1", 2", 3", 4", 5", 6"
Type: Hollow Rod **Maximum Stroke:** 20"
Options: B, W, V, P6, P7, P8, M, N For B option add 0.500

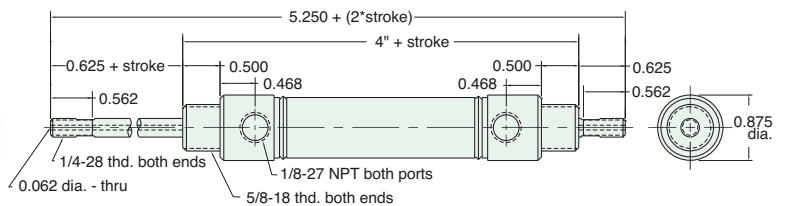

Nuts included, but not shown on drawing

3/4" BORE STAINLESS STEEL CYLINDER



SRR-12-□-□

Reverse Acting

Mount: Stud **Standard Stroke Lengths:** 1/2", 1", 1-1/2", 2", 3", 4"
Type: Rotating Rod **Spring Compressed:** 6 lbs. **Spring At Rest:** 3 lbs.
Options: M, B, H, W, V, N **Maximum Stroke:** 16" For B option add 0.375
 For M option add 0.125

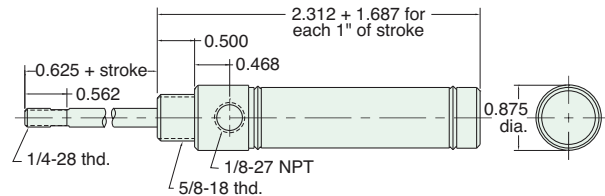

Nut included, but not shown on drawing

URR-12-□-□

Reverse Acting

Mount: Universal **Standard Stroke Lengths:** 1/2", 1", 1-1/2", 2", 3", 4"
Type: Rotating Rod **Spring Compressed:** 6 lbs. **Spring At Rest:** 3 lbs.
Options: M, B, H, W, V, P2, N, W **Maximum Stroke:** 15" For B option add 0.500
 For M option add 0.125

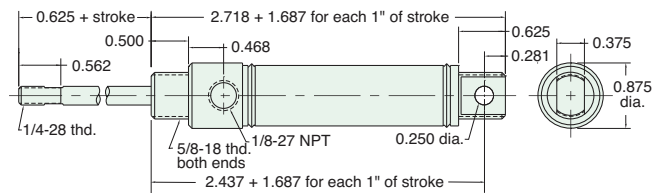

Furnished without nut(s). See Chart on [Page 27](#).

SFD-12-□-□

Double Acting, Spring Bias

Mount: Stud **Standard Stroke Lengths:** 1/2", 1", 1-1/2", 2", 3", 4"
Type: Double Rod **Spring Compressed:** 6 lbs. **Spring At Rest:** 3 lbs.
Options: M, B, H, W, V, P6, P7, P8, N **Maximum Stroke:** 15" For B option add 0.375

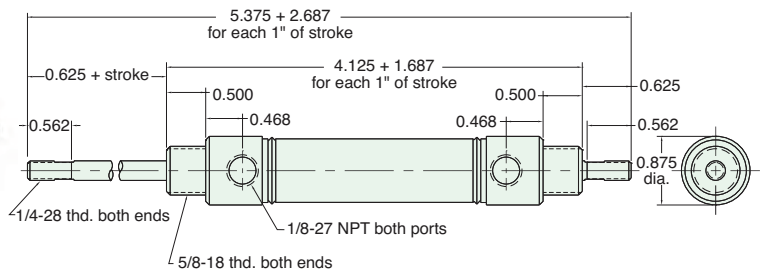

Nuts included, but not shown on drawing

SBR-12-□-□

Double Acting, Rear Spring Bias

Mount: Stud **Standard Stroke Lengths:** 1/2", 1", 1-1/2", 2", 3", 4"
Type: Rotating Rod **Spring Compressed:** 6 lbs. **Spring At Rest:** 3 lbs.
Options: M, B, H, W, V, P6, P7, P8, S, N **Maximum Stroke:** 15" For B option add 0.375
 For S option add 0.437

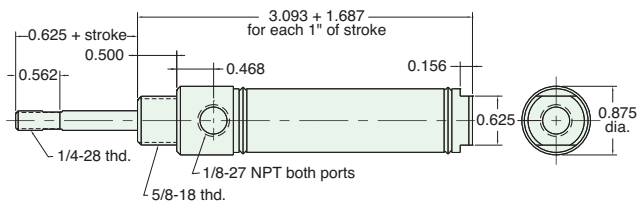

Nut included, but not shown on drawing



3/4" BORE STAINLESS STEEL CYLINDER

SFR-12-□-□

Double Acting, Front Spring Bias

Mount: Stud

Standard Stroke Lengths: 1/2", 1", 1-1/2", 2", 3", 4"

Type: Rotating Rod

Spring Compressed: 6 lbs.

Spring At Rest: 3 lbs.

Options: M, B, H, W, V, P6, P7, P8, S, N

Maximum Stroke: 25"

For B option add 0.375

For S option add 0.437

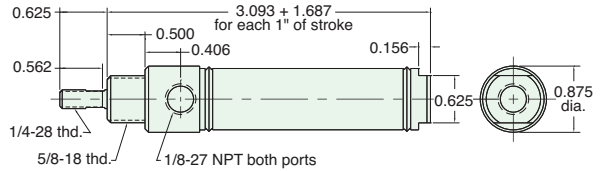

Nut included, but not shown on drawing

UBR-12-□-□

Double Acting, Rear Spring Bias

Mount: Universal

Standard Stroke Lengths: 1/2", 1", 1-1/2", 2", 3", 4"

Type: Rotating Rod

Spring Compressed: 6 lbs.

Spring At Rest: 3 lbs.

Options: M, B, H, W, V, P2, P3, P4, P5, P6, P7, P8, N

Maximum Stroke: 15"

For B option add 0.375

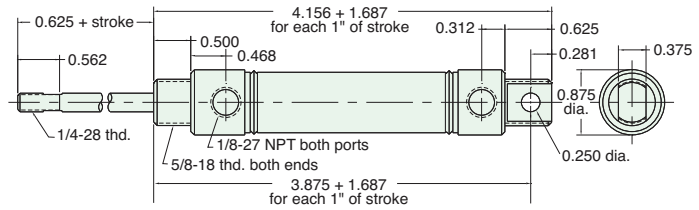

Furnished without nut(s). See Chart on Page 27.

UFR-12-□-□

Double Acting, Front Spring Bias

Mount: Universal

Standard Stroke Lengths: 1/2", 1", 1-1/2", 2", 3", 4"

Type: Rotating Rod

Spring Compressed: 6 lbs.

Spring At Rest: 3 lbs.

Options: M, B, H, W, V, P2, P3, P4, P5, P6, P7, P8, N

Maximum Stroke: 24"

For B option add 0.375

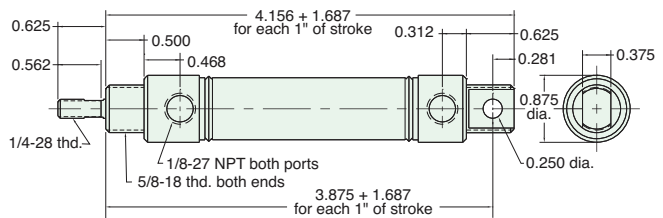

Furnished without nut(s). See Chart on Page 27.

CAD 2D & 3D Models Available

2D & 3D CAD models of all Clippard stainless steel cylinders are available via www.clippard.com/cylinders/. A wide range of formats are offered for your convenience. Clippard's on-line, state-of-the-art cylinder configurator allows users to build their own cylinder exactly to the required specifications, and then view the details, drawings, CAD models, pricing and much more!

www.clippard.com/cylinders/



CB-1795

Clevis Bracket
Material: Steel, bright zinc plated

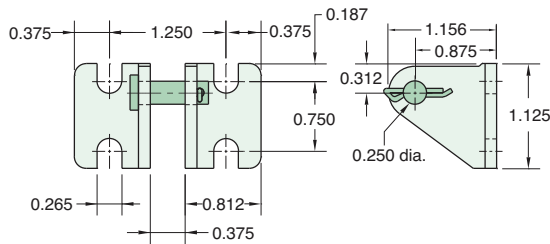

RC-1281

Rod Clevis
Material: Steel, electroless nickel plate

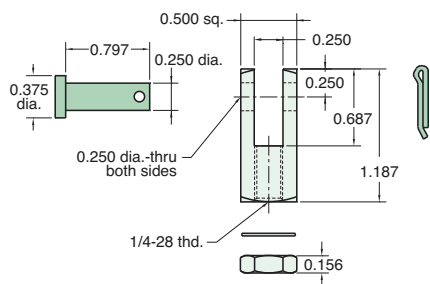

FB-1291

Foot Bracket
Material: Steel, bright zinc plated

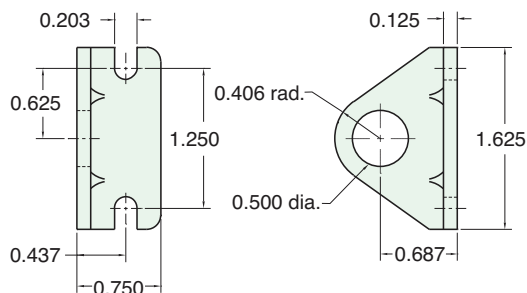

MOUNTING NUTS

Stud Nut

Part Number	Across Flats	Nut Thickness	Nut (Thread)
N08-20	3/4"	5/16"	1/2-20
N10-18	15/16"	3/8"	5/8-18

Rod Nut

Part Number	Across Flats	Nut Thickness	Nut (Thread)
N04-28A	7/16"	5/32"	1/4-28
N04-28B	3/8"	1/8"	1/4-28

RE-1285

Rod End
Material: Steel, bright zinc plated body

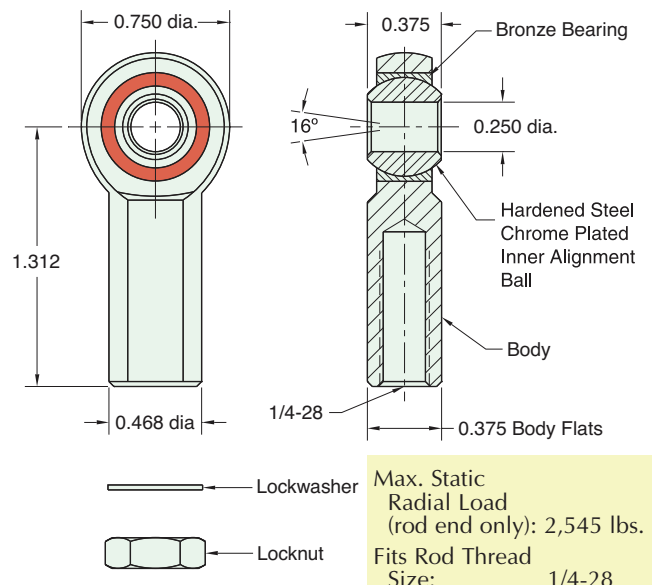

FB-1791

Foot Bracket
Material: Steel, bright zinc plated

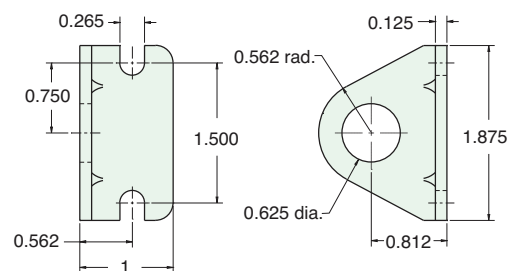



7/8" BORE STAINLESS STEEL CYLINDER

SSN-14-□-□

Single Acting



Mount: Stud **Standard Stroke Lengths:** 1/2", 1", 1-1/2", 2", 3", 4"
Type: Non-Rotating Rod **Spring Compressed:** 6 lbs. **Spring At Rest:** 3 lbs.
Options: M, H, V, S, N **Maximum Stroke:** 27"

Bumpers are standard
For M option add 0.125
For S option add 0.281

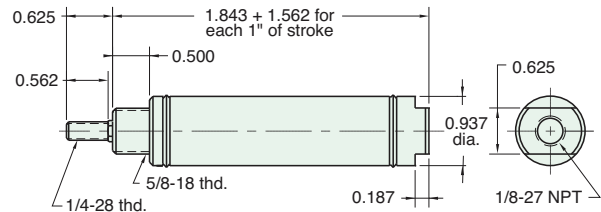

Nut included, but not shown on drawing

SSR-14-□-□

Single Acting



Mount: Stud **Standard Stroke Lengths:** 1/2", 1", 1-1/2", 2", 3", 4"
Type: Rotating Rod **Spring Compressed:** 6 lbs. **Spring At Rest:** 3 lbs.
Options: M, H, V, S, N, W **Maximum Stroke:** 27"

Bumpers are standard
For M option add 0.125
For S option add 0.281

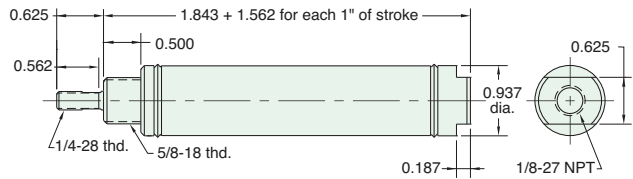

Nut included, but not shown on drawing

USN-14-□-□

Single Acting



Mount: Universal **Standard Stroke Lengths:** 1/2", 1", 1-1/2", 2", 3", 4"
Type: Non-Rotating Rod **Spring Compressed:** 6 lbs. **Spring At Rest:** 3 lbs.
Options: M, H, V, P6, N **Maximum Stroke:** 27"

Bumpers are standard
For M option add 0.125

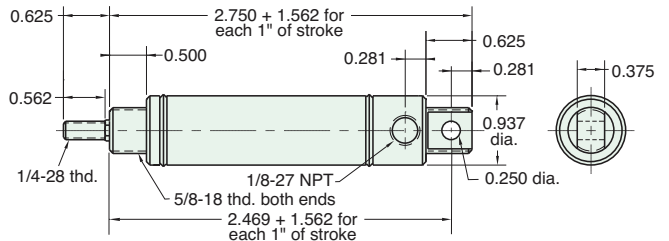

Furnished without nut(s). See Chart on Page 31.

USR-14-□-□

Single Acting



Mount: Universal **Standard Stroke Lengths:** 1/2", 1", 1-1/2", 2", 3", 4"
Type: Rotating Rod **Spring Compressed:** 6 lbs. **Spring At Rest:** 3 lbs.
Options: M, H, V, W, P6, N **Maximum Stroke:** 27"

Bumpers are standard
For M option add 0.125

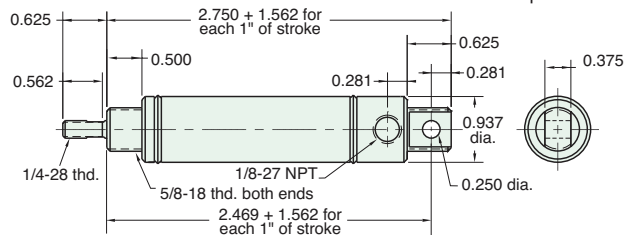

Furnished without nut(s). See Chart on Page 31.

7/8" BORE STAINLESS STEEL CYLINDER



SDR-14-□-□

Double Acting



Mount: Stud **Standard Stroke Lengths:** 1/2", 1", 1-1/2", 2", 3", 4", 5", 6"
Type: Rotating Rod **Maximum Stroke:** 42"
Options: C, F, R, M, W, V, P6, P7, P8, S, N **Bumpers are standard**
 For M option add 0.125

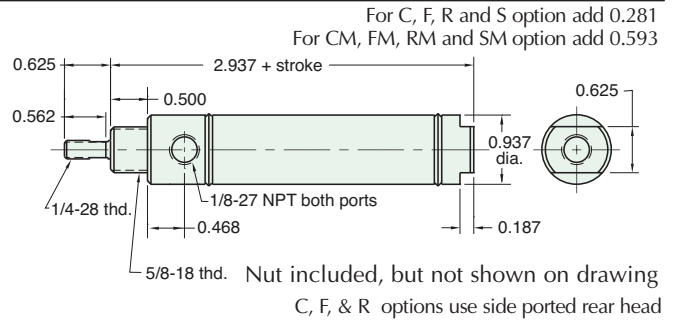

UDR-14-□-□

Double Acting



Mount: Universal **Standard Stroke Lengths:** 1/2", 1", 1-1/2", 2", 3", 4", 5", 6"
Type: Rotating Rod **Maximum Stroke:** 41"
Options: C, F, R, M, W, V, P2, P3, P4, P5, P6, P7, P8, N **Bumpers are standard**
 For M option add 0.125
 For CM, FM and RM option add 0.312

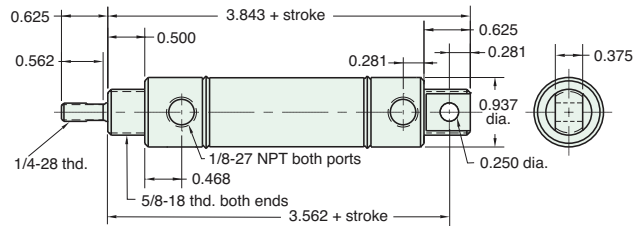

SDD-14-□-□

Double Acting



Mount: Stud **Standard Stroke Lengths:** 1", 2", 3", 4", 5", 6"
Type: Double Rod **Maximum Stroke:** 20"
Options: C, F, M, W, V, P6, P7, P8, N **Bumpers are standard**
 For M option add 0.125
 For CM, FM and RM option add 0.312

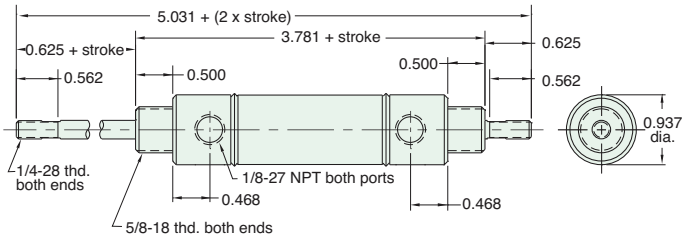

SDH-14-□-□

Double Acting



Mount: Stud **Standard Stroke Lengths:** 1", 2", 3", 4", 5", 6"
Type: Hollow Rod **Maximum Stroke:** 20"
Options: C, F, M, W, V, P6, P7, P8, N **Bumpers are standard**
 For M option add 0.125
 For CM, FM and RM option add 0.312

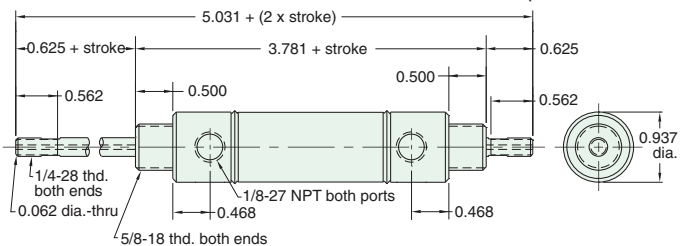



7/8" BORE STAINLESS STEEL CYLINDER

SRR-14-□-□

Reverse Acting

Mount: Stud
Type: Rotating Rod
Options: M, H, W, V, N

Standard Stroke Lengths: 1/2", 1", 1-1/2", 2", 3", 4"
Spring Compressed: 6 lbs. **Spring At Rest:** 3 lbs.
Maximum Stroke: 16"

Bumpers are standard
 For M option add 0.125

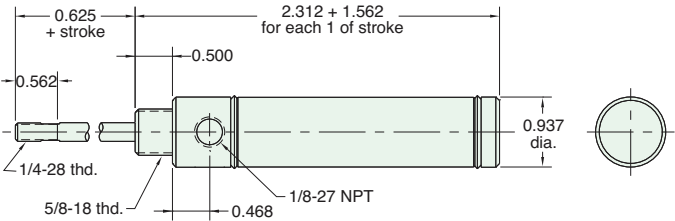

Nut included, but not shown on drawing

URR-14-□-□

Reverse Acting

Mount: Universal
Type: Rotating Rod
Options: M, H, W, V, P2, N

Standard Stroke Lengths: 1/2", 1", 1-1/2", 2", 3", 4"
Spring Compressed: 6 lbs. **Spring At Rest:** 3 lbs.
Maximum Stroke: 16"

Bumpers are standard
 For M option add 0.125

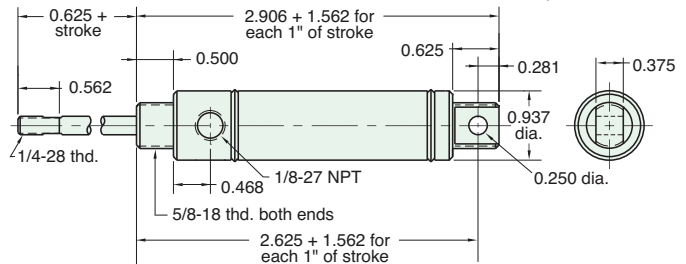

Furnished without nut(s). See Chart on Page 31.

7/8" bore cylinders are also available in heavy-duty brass. See pages 92 and 93.

J-Series Exhaust Valve

In a typical application the exhaust valve is installed in the inlet of a spring return or double acting pneumatic cylinder. Supply air from a control valve is directed into the inlet port of the exhaust valve. The Buna-N poppet seals the exhaust port and allows air to flow from the outlet port of the valve into the cylinder.

The pressurized air pushes against the piston and extends the rod, compressing the spring, until full rod extension is achieved.

When the control valve exhausts air from the exhaust valve inlet port, the Buna-N poppet shifts to seal the inlet port and open the exhaust port to the cylinder. The pressurized air is allowed to exhaust directly through the exhaust valve to atmosphere.

Normally the air must travel back through the long air line to the control valve to exhaust. By mounting the exhaust valve directly on the cylinder, the piston retracts quickly since the distance to atmosphere is very short and unrestricted.

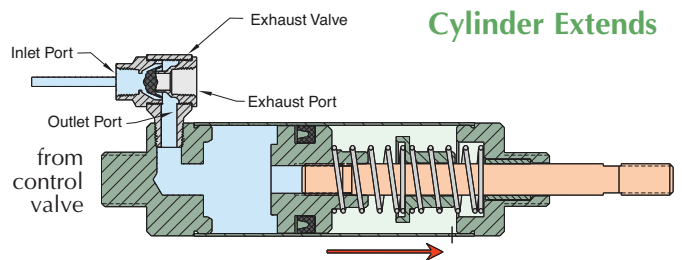

Cylinder Extends

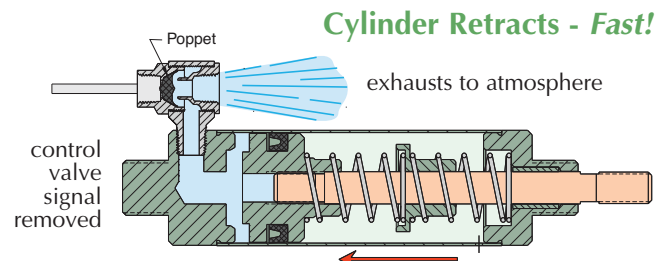

Cylinder Retracts - Fast!



MOUNTING NUTS

Stud Nut

Part Number	Across Flats	Nut Thickness	Nut (Thread)
N10-18	15/16"	3/8"	5/8-18

Rod Nut

Part Number	Across Flats	Nut Thickness	Nut (Thread)
N04-28A	7/16"	5/32"	1/4-28
N04-28B	3/8"	1/8"	1/4-28

CB-1795

Clevis Bracket
Material: Steel, bright zinc plated

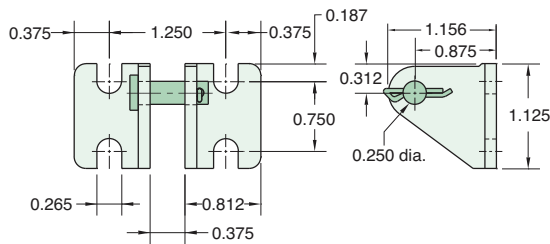

RC-1281

Rod Clevis
Material: Steel, electroless nickel plate

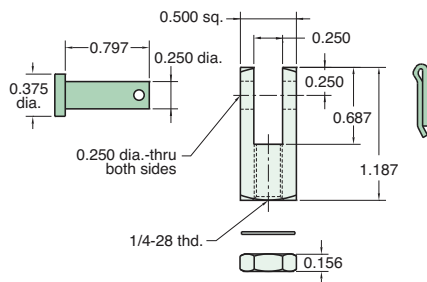

FB-1791

Foot Bracket
Material: Steel, bright zinc plated

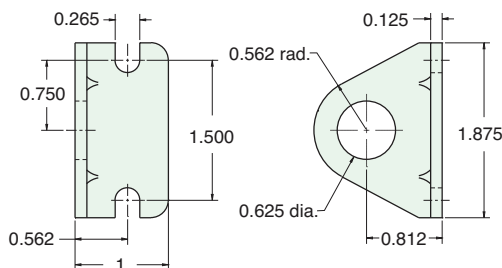

RE-1285

Rod End
Material: Steel, bright zinc plated body

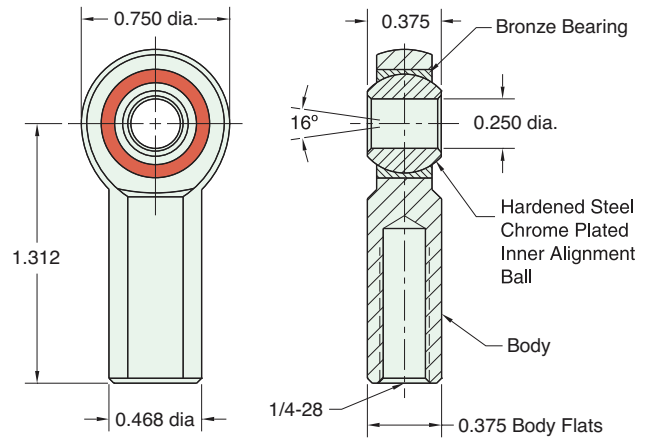

Lockwasher

Locknut

Max. Static Radial Load (rod end only): 2,545 lbs.
Fits Rod Thread Size: 1/4-28



1 1/16" BORE STAINLESS STEEL CYLINDER

FSR-17-□-□

Single Acting

Mount: Front **Standard Stroke Lengths:** 1/2", 1", 1-1/2", 2", 3", 4"
Type: Rotating Rod **Spring Compressed:** 7 lbs. **Spring At Rest:** 2 lbs.
Options: M, B, H, V, S, N, W **Maximum Stroke:** 27" For M option add 0.125
 For S option add 0.250

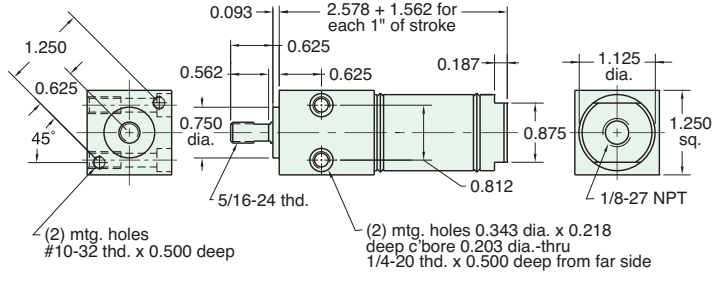

SSN-17-□-□

Single Acting

Mount: Stud **Standard Stroke Lengths:** 1/2", 1", 1-1/2", 2", 3", 4"
Type: Non-Rotating Rod **Spring Compressed:** 7 lbs. **Spring At Rest:** 2 lbs.
Options: M, B, H, V, S, N **Maximum Stroke:** 27" For M option add 0.125
 For S option add 0.250

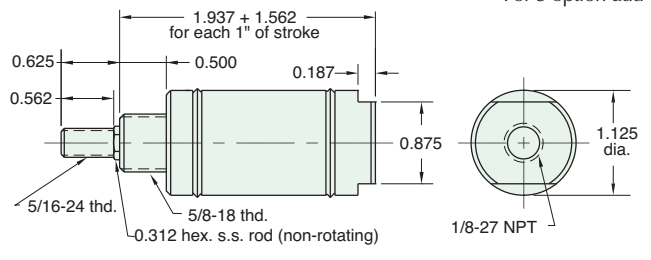

Nut included, but not shown on drawing

SSR-17-□-□

Single Acting

Mount: Stud **Standard Stroke Lengths:** 1/2", 1", 1-1/2", 2", 3", 4"
Type: Rotating Rod **Spring Compressed:** 7 lbs. **Spring At Rest:** 2 lbs.
Options: M, B, H, V, S, N, W **Maximum Stroke:** 27" For M option add 0.125
 For S option add 0.250

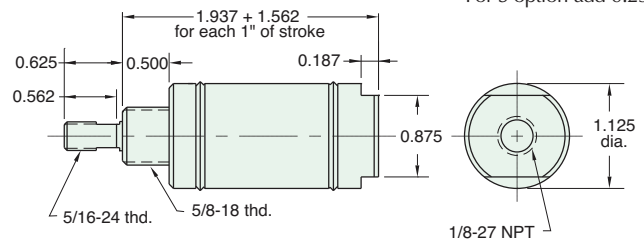

Nut included, but not shown on drawing

TSR-17-□-□

Single Acting

Mount: Trunnion **Standard Stroke Lengths:** 1/2", 1", 1-1/2", 2", 3", 4"
Type: Rotating Rod **Spring Compressed:** 7 lbs. **Spring At Rest:** 2 lbs.
Options: M, B, H, V, S, N, W **Maximum Stroke:** 26" For M option add 0.125
 For S option add 0.250

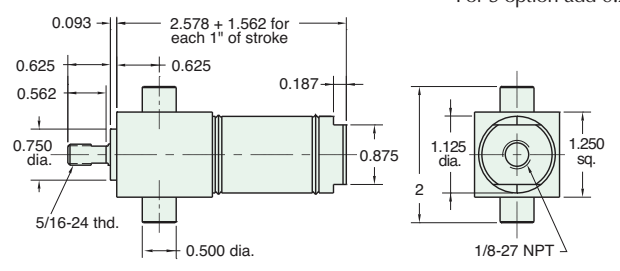

1 1/16" BORE STAINLESS STEEL CYLINDER



USN-17-□-□

Single Acting

Mount: Universal **Standard Stroke Lengths:** 1/2", 1", 1-1/2", 2", 3", 4"
Type: Non-Rotating Rod **Spring Compressed:** 7 lbs. **Spring At Rest:** 2 lbs.
Options: M, B, H, V, P6, N **Maximum Stroke:** 27" For M option add 0.125

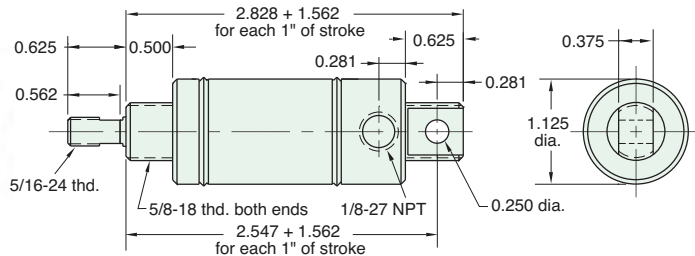

Furnished without nut(s). See Chart on Page 37

USR-17-□-□

Single Acting

Mount: Universal **Standard Stroke Lengths:** 1/2", 1", 1-1/2", 2", 3", 4"
Type: Rotating Rod **Spring Compressed:** 7 lbs. **Spring At Rest:** 2 lbs.
Options: M, B, H, V, P6, N, W **Maximum Stroke:** 27" For M option add 0.125

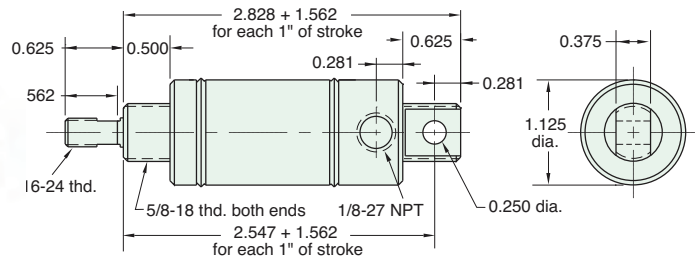

Furnished without nut(s). See Chart on Page 37.

FDR-17-□-□

Double Acting

Mount: Front **Standard Stroke Lengths:** 1/2", 1", 1-1/2", 2", 3", 4", 5", 6"
Type: Rotating Rod **Maximum Stroke:** 42"
Options: M, B, W, V, P6, P7, P8, S, N For S option add 0.250

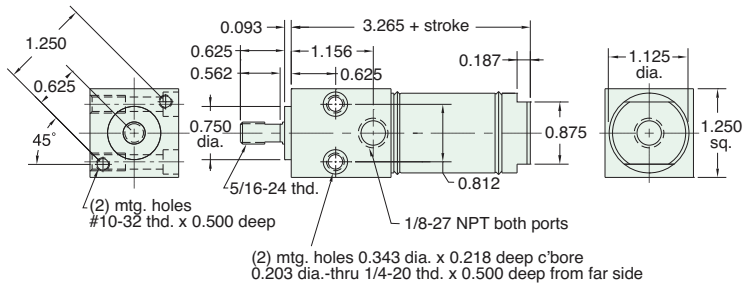

SDR-17-□-□

Double Acting

Mount: Stud **Standard Stroke Lengths:** 1/2", 1", 1-1/2", 2", 3", 4", 5", 6"
Type: Rotating Rod **Maximum Stroke:** 42"
Options: C, F, R, M, B, W, V, P6, P7, P8, S, N For C, F, R or S option add 0.250
 For CM, FM and RM add 0.562

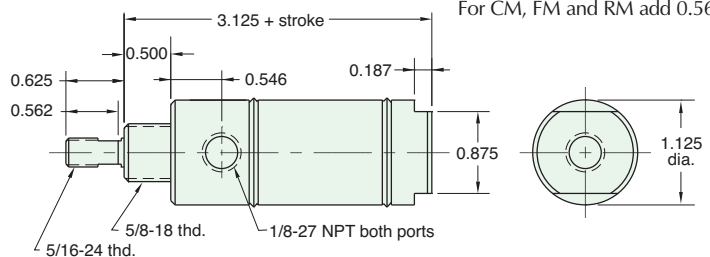

Nut included, but not shown on drawing
 C, F, & R options use side ported rear head



1 1/16" BORE STAINLESS STEEL CYLINDER

TDR-17-□-□

Double Acting



Mount: Trunnion **Standard Stroke Lengths:** 1/2", 1", 1-1/2", 2", 3", 4", 5", 6"
Type: Rotating Rod **Maximum Stroke:** 42"
Options: M, B, W, V, S, N, P6, P7, P8

For S option add 0.250

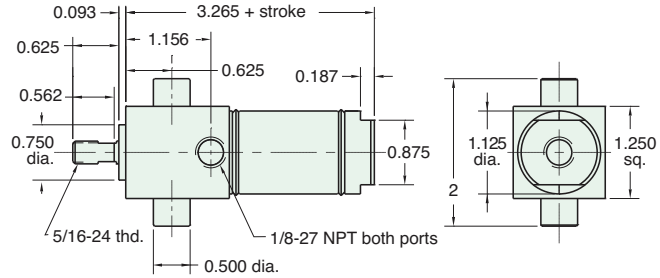

UDR-17-□-□

Double Acting



Mount: Universal **Standard Stroke Lengths:** 1/2", 1", 1-1/2", 2", 3", 4", 5", 6", 8", 10", 12"
Type: Rotating Rod **Maximum Stroke:** 41"
Options: C, F, R, M, B, W, V, P2, P3, P4, P5, P6, P7, P8, N

For CM, FM and RM add 0.312

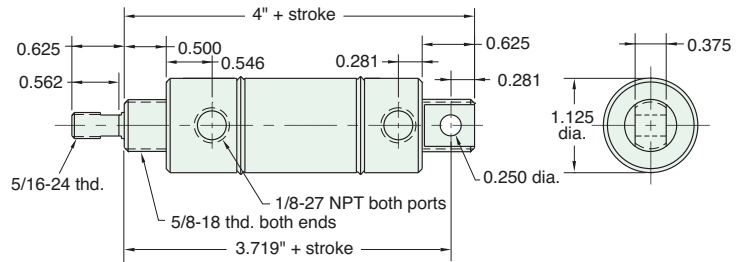

Furnished without nut(s). See Chart on [Page 37](#).

SDD-17-□-□

Double Acting



Mount: Stud **Standard Stroke Lengths:** 1", 2", 3", 4", 5", 6"
Type: Double Rod **Maximum Stroke:** 20"
Options: C, F, M, B, W, V, P6, P7, P8, N

For CM, FM and RM add 0.312

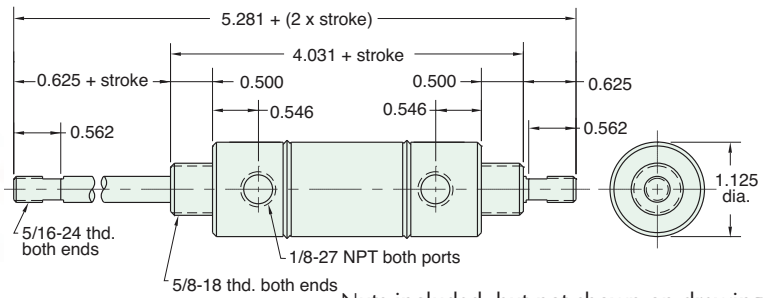

Nuts included, but not shown on drawing

SDH-17-□-□

Double Acting



Mount: Stud **Standard Stroke Lengths:** 1", 2", 3", 4", 5", 6"
Type: Hollow Rod **Maximum Stroke:** 20"
Options: M, B, W, V, P6, P7, P8, N

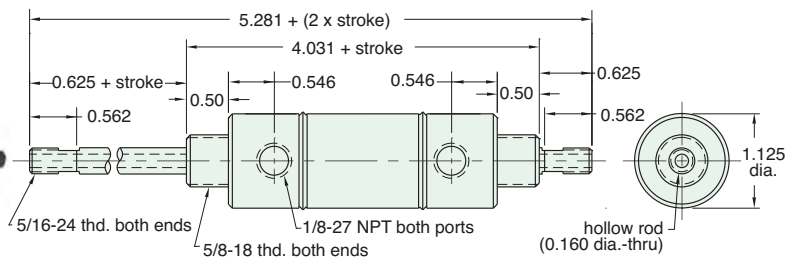

Nuts included, but not shown on drawing

1 1/16" BORE STAINLESS STEEL CYLINDER



SRR-17-□-□

Reverse Acting

Mount: Stud **Standard Stroke Lengths:** 1/2", 1", 1-1/2", 2", 3", 4"
Type: Rotating Rod **Spring Compressed:** 7 lbs. **Spring At Rest:** 2 lbs.
Options: M, B, H, W, V, N **Maximum Stroke:** 16" For M option add 0.125

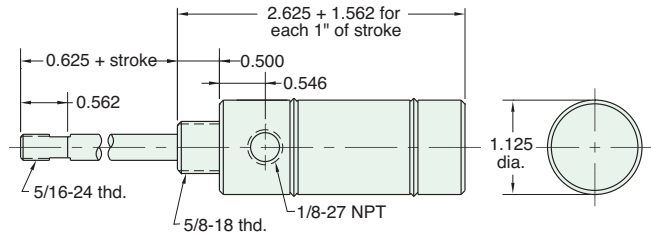

Nuts included, but not shown on drawing

URR-17-□-□

Reverse Acting

Mount: Universal **Standard Stroke Lengths:** 1/2", 1", 1-1/2", 2", 3", 4"
Type: Rotating Rod **Spring Compressed:** 7 lbs. **Spring At Rest:** 2 lbs.
Options: M, B, H, W, V, P2, N **Maximum Stroke:** 16" For M option add 0.125

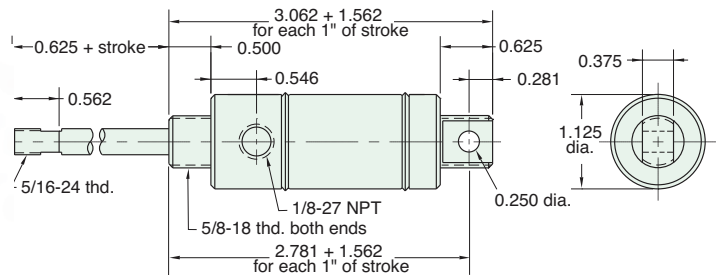

Furnished without nut(s). See Chart on [Page 37](#).

SFD-17-□-□

Spring Bias

Mount: Stud **Standard Stroke Lengths:** 1/2", 1", 1-1/2", 2", 3", 4"
Type: Double Rod **Spring Compressed:** 7 lbs. **Spring At Rest:** 2 lbs.
Options: M, B, H, W, V, P6, P7, P8, N **Maximum Stroke:** 15"

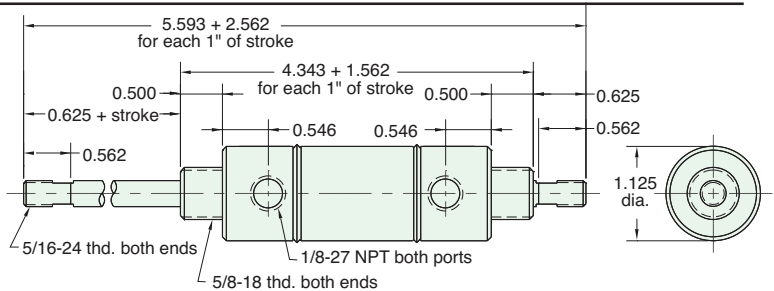

Nuts included, but not shown on drawing

SBR-17-□-□

Double Acting Rear Spring Bias

Mount: Stud **Standard Stroke Lengths:** 1/2", 1", 1-1/2", 2", 3", 4"
Type: Rotating Rod **Spring Compressed:** 7 lbs. **Spring At Rest:** 2 lbs.
Options: M, B, H, W, V, P6, P7, P8, S, N **Maximum Stroke:** 16" For S option add 0.250

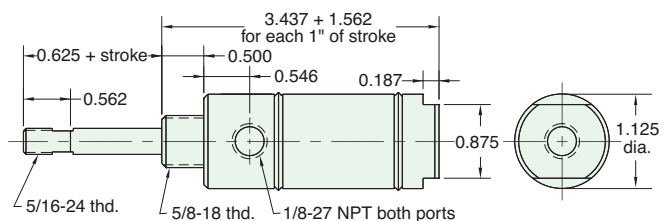

Nut included, but not shown on drawing



1 1/16" BORE STAINLESS STEEL CYLINDER

SFR-17-□-□

Double Acting, Spring Bias



Mount: Stud **Standard Stroke Lengths:** 1/2", 1", 1-1/2", 2", 3", 4"
Type: Rotating Rod **Spring Compressed:** 7 lbs. **Spring At Rest:** 2 lbs.
Options: M, B, H, W, V, P6, **Maximum Stroke:** 26" For S option add 0.250
P7, P8, S, N

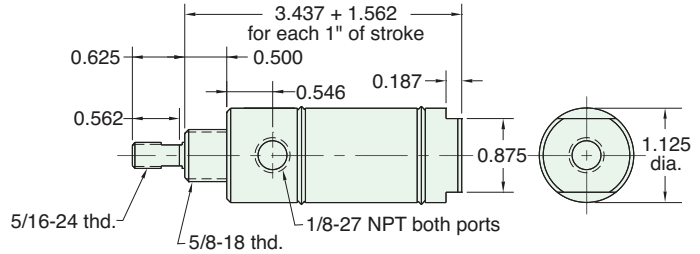

Nut included, but not shown on drawing

UBR-17-□-□

Double Acting, Rear Spring Bias



Mount: Universal **Standard Stroke Lengths:** 1/2", 1", 1-1/2", 2", 3", 4"
Type: Rotating Rod **Spring Compressed:** 7 lbs. **Spring At Rest:** 2 lbs.
Options: M, B, H, W, V, P2, **Maximum Stroke:** 16"
P3, P4, P5, P6, P7, P8, N

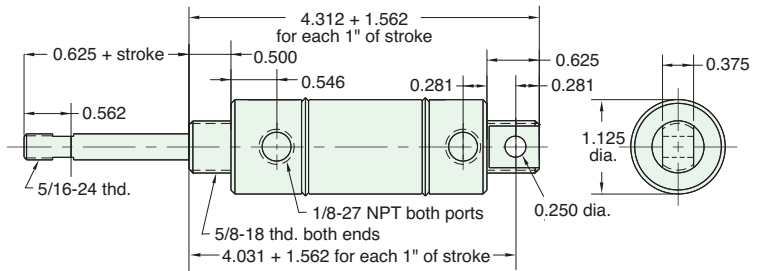

Furnished without nut(s). See Chart on Page 37.

UFR-17-□-□

Double Acting Front Spring Bias



Mount: Universal **Standard Stroke Lengths:** 1/2", 1", 1-1/2", 2", 3", 4"
Type: Rotating Rod **Spring Compressed:** 7 lbs. **Spring At Rest:** 2 lbs.
Options: M, B, H, W, V, P2, **Maximum Stroke:** 26"
P3, P4, P5, P6, P7, P8, N

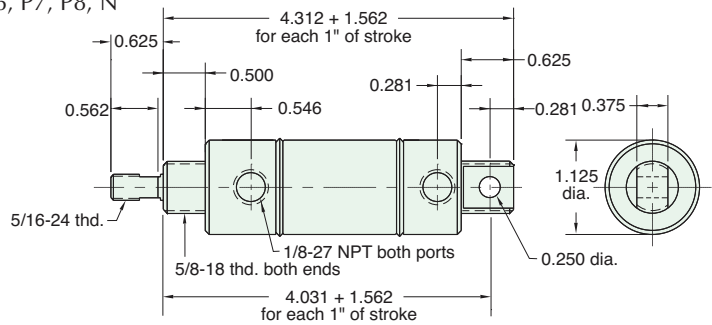

Furnished without nut(s). See Chart on Page 37.

For harsh environments, refer to [page 67](#) for Clippard's Corrosion-Resistant Stainless Steel 1/16" cylinders.



MOUNTING NUTS

Stud Nut

Part Number	Across Flats	Nut Thickness	Nut (Thread)
N10-18	15/16"	3/8"	5/8-18

Rod Nut

Part Number	Across Flats	Nut Thickness	Nut (Thread)
N05-24	1/2"	3/16"	5/16-24

CB-1795

Clevis Bracket
Material: Steel, bright zinc plated

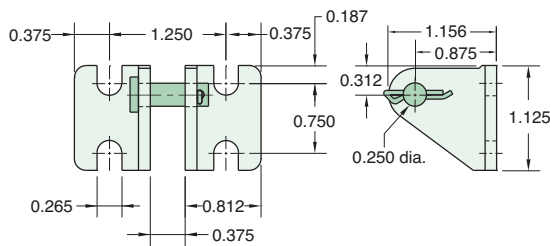

RE-1785

Rod End
Material: Steel, bright zinc plated body

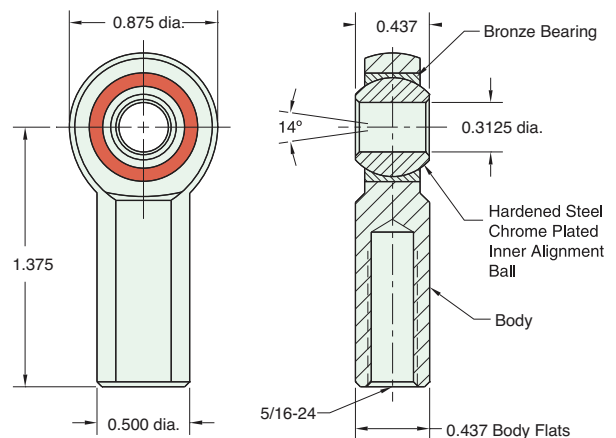

RC-1781

Rod Clevis
Material: Steel, electroless nickel plate

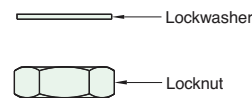
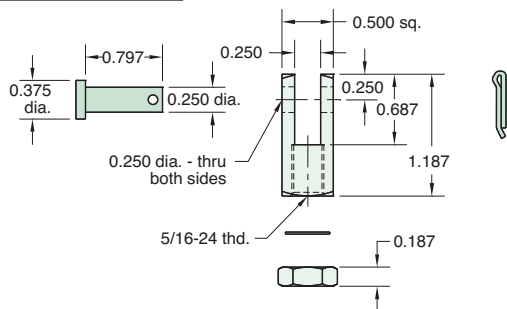

Max. Static Radial Load (rod end only): 3,200 lbs.
Fits Rod Thread Size: 5/16-24

FB-1791

Foot Bracket
Material: Steel, bright zinc plated

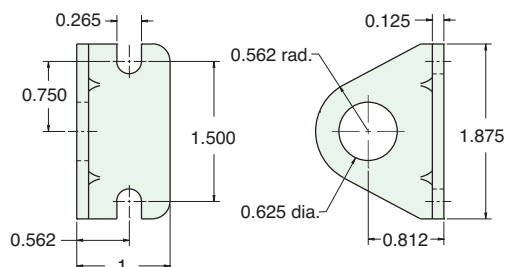



1 1/4" BORE STAINLESS STEEL CYLINDER

Note: The 1 1/4" bore is also available with a 7/16-20 threaded rod. Order -LR option.

SSN-20-□-□

Single Acting

Mount: Stud **Standard Stroke Lengths:** 1/2", 1", 1-1/2", 2", 3", 4"
Type: Non-Rotating Rod **Spring Compressed:** 10 lbs. **Spring At Rest:** 4.5 lbs.
Options: M, B, H, V, S, N **Maximum Stroke:** 23" For M option add 0.125
 For S option add 0.312

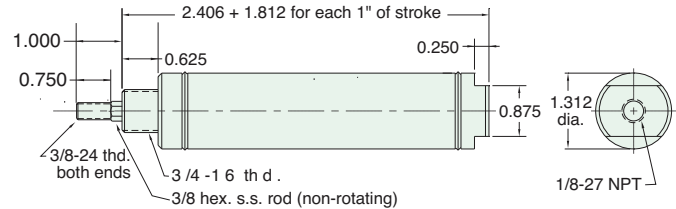

Nut included, but not shown on drawing

SSR-20-□-□

Single Acting

Mount: Stud **Standard Stroke Lengths:** 1/2", 1", 1-1/2", 2", 3", 4"
Type: Rotating Rod **Spring Compressed:** 10 lbs. **Spring At Rest:** 4.5 lbs.
Options: M, B, H, V, S, N **Maximum Stroke:** 23" For M option add 0.125
 For S option add 0.312

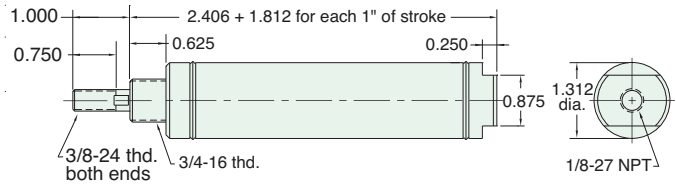

Nut included, but not shown on drawing

USN-20-□-□

Single Acting

Mount: Universal **Standard Stroke Lengths:** 1/2", 1", 1-1/2", 2", 3", 4"
Type: Non-Rotating Rod **Spring Compressed:** 10 lbs. **Spring At Rest:** 4.5 lbs.
Options: M, B, H, V, P6, N **Maximum Stroke:** 22" For M option add 0.125

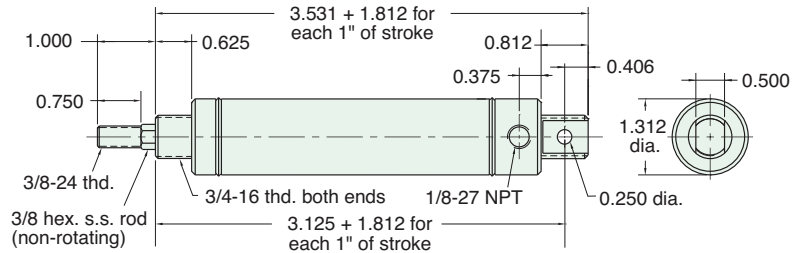

Furnished without nut(s). See Chart on Page 41.

USR-20-□-□

Single Acting

Mount: Universal **Standard Stroke Lengths:** 1/2", 1", 1-1/2", 2", 3", 4"
Type: Rotating Rod **Spring Compressed:** 10 lbs. **Spring At Rest:** 4.5 lbs.
Options: M, B, H, V, P6, N **Maximum Stroke:** 22" For M option add 0.125

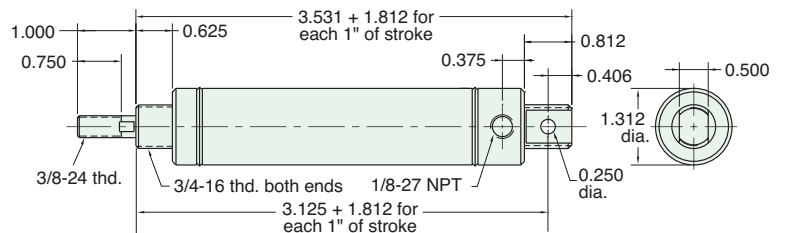

Furnished without nut(s). See Chart on Page 41.

1 1/4" BORE STAINLESS STEEL CYLINDER



Note: The 1 1/4" bore is also available with a 7/16-20 threaded rod. Order -LR option.

SDR-20-□-□

Double Acting



Mount: Stud **Standard Stroke Lengths:** 1/2", 1", 1-1/2", 2", 3", 4", 5", 6"
Type: Rotating Rod **Maximum Stroke:** 41"
Options: C, F, R, M, B, W, V, P6, P7, P8, S, N For C, F, R and S option add 0.312
 For CM, FM, RM and SM options add 0.625

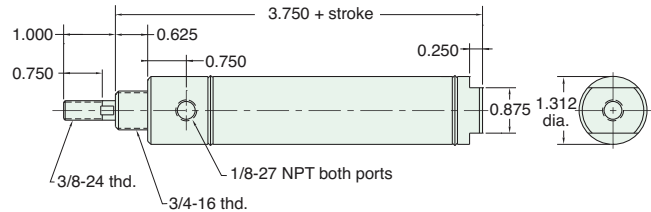

Nut included, but not shown on drawing
 C, F, & R options use side ported rear head

UDR-20-□-□

Double Acting



Mount: Universal **Standard Stroke Lengths:** 1/2", 1", 1-1/2", 2", 3", 4", 6", 8", 10", 12"
Type: Rotating Rod **Maximum Stroke:** 40"
Options: C, F, R, M, B, W, V, P2, P3, P4, P5, P6, P7, P8, N For CM, FM and RM options add 0.312

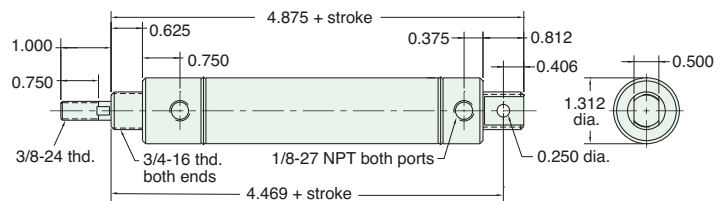

Furnished without nut(s). See Chart on [Page 41](#).

SDD-20-□-□

Double Acting



Mount: Stud **Standard Stroke Lengths:** 1", 2", 3", 4", 5", 6"
Type: Double Rod **Maximum Stroke:** 19"
Options: C, F, M, B, W, V, P6, P7, P8, N For CM and FM options add 0.312

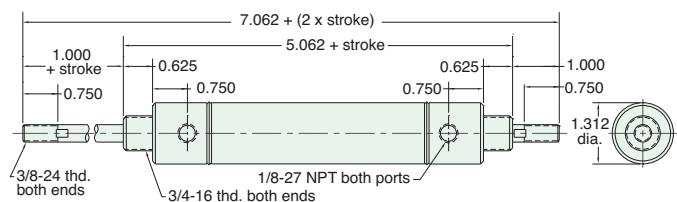

Nuts included, but not shown on drawing

SRR-20-□-□

Reverse Acting



Mount: Stud **Standard Stroke Lengths:** 1/2", 1", 1-1/2", 2", 3", 4"
Type: Rotating Rod **Spring Compressed:** 10 lbs. **Spring At Rest:** 4.5 lbs.
Options: M, B, H, W, V, N **Maximum Stroke:** 14" For M option add 0.125

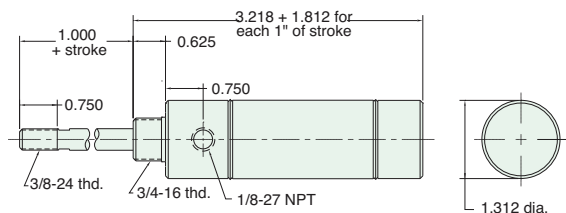

Nuts included, but not shown on drawing



1 1/4" BORE STAINLESS STEEL CYLINDER

Note: The 1 1/4" bore is also available with a 7/16-20 threaded rod. Order -LR option.

URR-20-□-□

Reverse Acting

Mount: Universal **Standard Stroke Lengths:** 1/2", 1", 1-1/2", 2", 3", 4"
Type: Rotating Rod **Spring Compressed:** 10 lbs. **Spring At Rest:** 4.5 lbs.
Options: M, B, H, W, V, P2, N **Maximum Stroke:** 14" For M option add 0.125

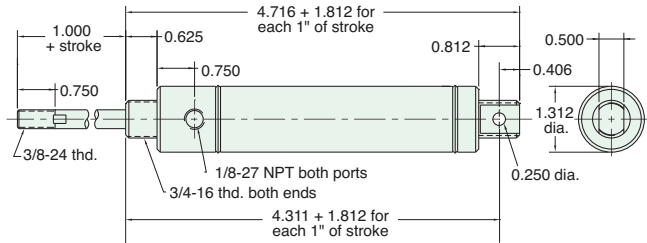

Furnished without nut(s). See Chart on [Page 41](#).

For harsh environments, refer to [page 68](#) for Clippard's Corrosion-Resistant Stainless Steel 1 1/4" cylinders.



APPLICATION STORY

ap-ply-ca-tion \ap-l ə-ˈkâ-sh ən 1 : the act of applying 2 : assiduous attention 3 : REQUEST; also : a form used in making a request 4 : something placed or spread on a surface 5 : capacity for use

Clippard Applications Have Gone to the Birds

Pneumatic automation plays a role on the roof tops of Clippard. Over time, pigeons become unruffled by the presence of a motionless plastic owl. By automating several owls throughout the area to pop up out of 8" PVC pipes, the pigeon problem has flown away.

While this application only requires a single acting cylinder, they tend to be longer than double acting cylinders of the same stroke. To fit the cylinder inside of the owl and have enough stroke to raise it fully, these wise old birds used double acting cylinders with a little circuitry to make them act like single acting cylinders.

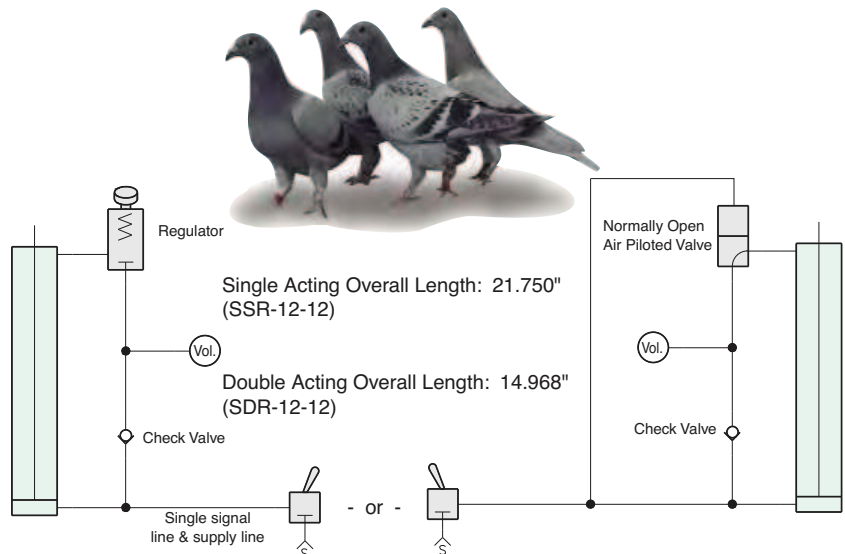
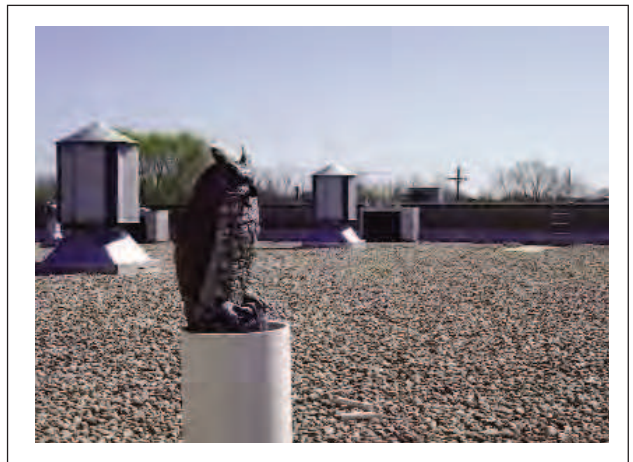

1 1/4" BORE ACCESSORIES



MOUNTING NUTS

Stud Nut

Part Number	Across Flats	Nut Thickness	Nut (Thread)
<u>N12-16</u>	1 3/32"	27/64"	3/4-16

Rod Nut

Part Number	Across Flats	Nut Thickness	Nut (Thread)
<u>N06-24A</u>	9/16"	7/32"	3/8-24
<u>N06-24B</u>	1/2"	3/32"	3/8-24

CB-2095

Clevis Bracket
Material: Steel, bright zinc plated

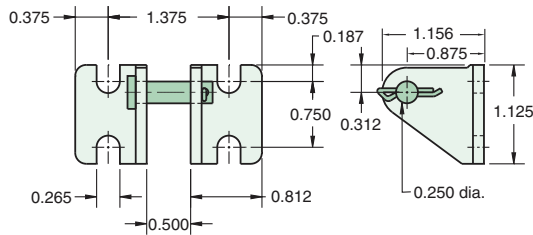

RC-2081

Rod Clevis
Material: Steel, electroless nickel plate

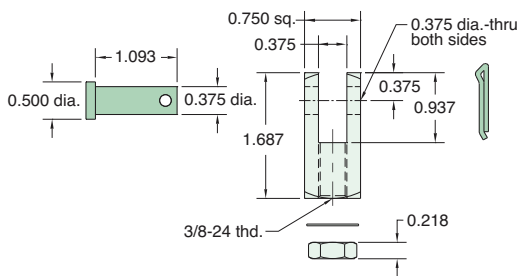

RE-2085

Rod End
Material: Steel, bright zinc plated body

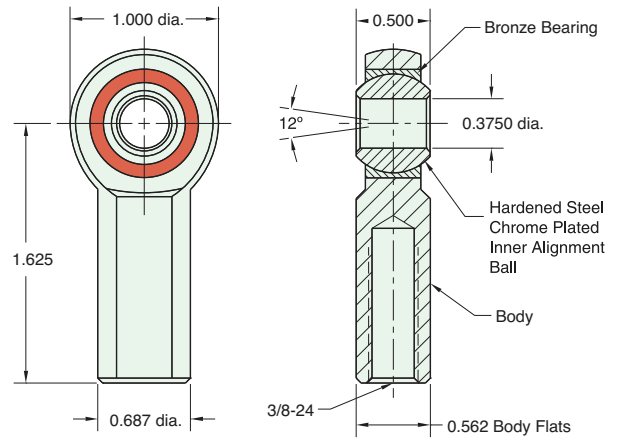

Lockwasher

Locknut

Max. Static Radial Load (rod end only): 3,950 lbs.
Fits Rod Thread Size: 3/8-24

FB-2491

Foot Bracket
Material: Steel, bright zinc plated

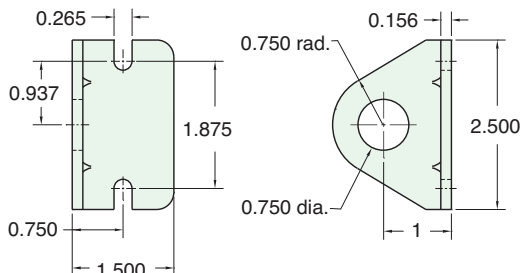



1 1/2" BORE STAINLESS STEEL CYLINDER

CSN-24-□-□

Single Acting



Mount: Clevis **Standard Stroke Lengths:** 1/2", 1", 1-1/2", 2", 3", 4"
Type: Non-Rotating Rod **Spring Compressed:** 10 lbs. **Spring At Rest:** 4 1/2 lbs.
Options: M, B, H, V, P6, N **Maximum Stroke:** 24" For M option add 0.125

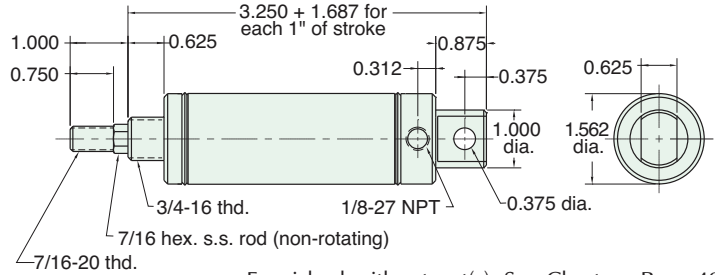

Furnished without nut(s). See Chart on [Page 49](#).

CSR-24-□-□

Single Acting



Mount: Clevis **Standard Stroke Lengths:** 1/2", 1", 1-1/2", 2", 3", 4"
Type: Rotating Rod **Spring Compressed:** 10 lbs. **Spring At Rest:** 4 1/2 lbs.
Options: M, B, H, V, P6, N, W **Maximum Stroke:** 24" For M option add 0.125

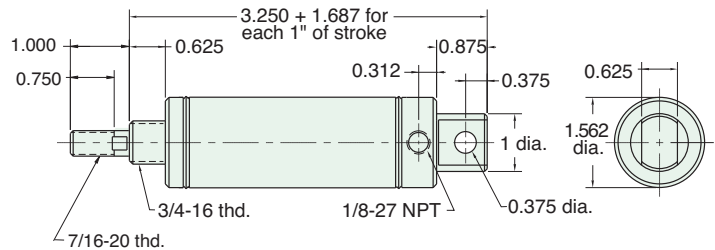

Furnished without nut(s). See Chart on [Page 49](#).

ESN-24-□-□

Single Acting



Mount: End **Standard Stroke Lengths:** 1/2", 1", 1-1/2", 2", 3", 4"
Type: Non-Rotating Rod **Spring Compressed:** 10 lbs. **Spring At Rest:** 4 1/2 lbs.
Options: M, B, H, V, N **Maximum Stroke:** 24" For M option add 0.125

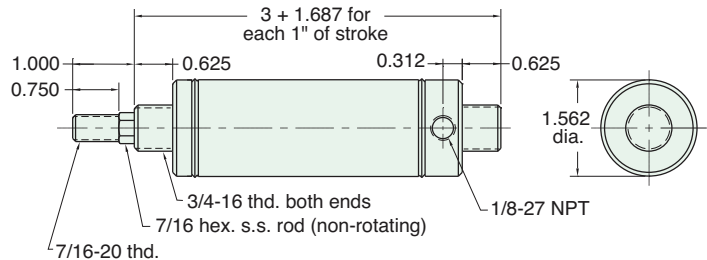

Nuts included, but not shown on drawing

ESR-24-□-□

Single Acting



Mount: End **Standard Stroke Lengths:** 1/2", 1", 1-1/2", 2", 3", 4"
Type: Rotating Rod **Spring Compressed:** 10 lbs. **Spring At Rest:** 4 1/2 lbs.
Options: M, B, H, V, N, W **Maximum Stroke:** 15" For M option add 0.125

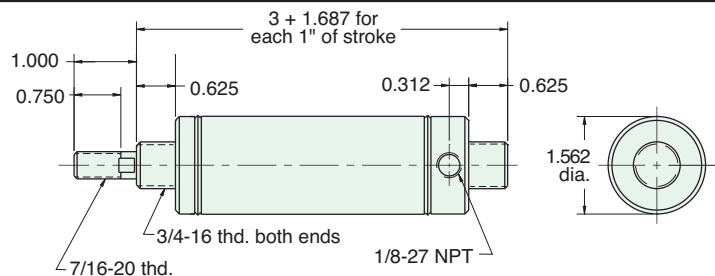

Nut included, but not shown on drawing

1 1/2" BORE STAINLESS STEEL CYLINDER



FSR-24-□-□

Single Acting

Mount: Front **Standard Stroke Lengths:** 1/2", 1", 1-1/2", 2", 3", 4"
Type: Rotating Rod **Spring Compressed:** 10 lbs. **Spring At Rest:** 4 1/2 lbs.
Options: M, B, H, V, S, N, W **Maximum Stroke:** 24" For M option add 0.125
 For S option add 0.187

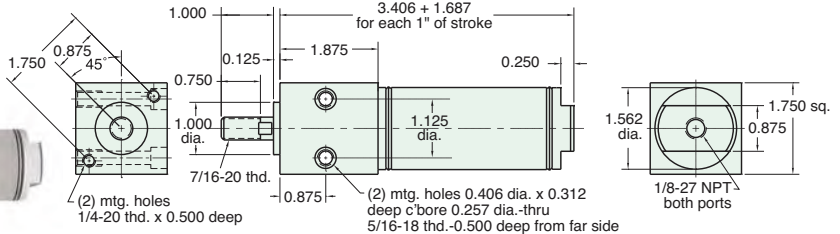

SSN-24-□-□

Single Acting

Mount: Stud **Standard Stroke Lengths:** 1/2", 1", 1-1/2", 2", 3", 4"
Type: Non-Rotating Rod **Spring Compressed:** 10 lbs. **Spring At Rest:** 4 1/2 lbs.
Options: M, B, H, V, S, N **Maximum Stroke:** 24" For M option add 0.125
 For S option add 0.187

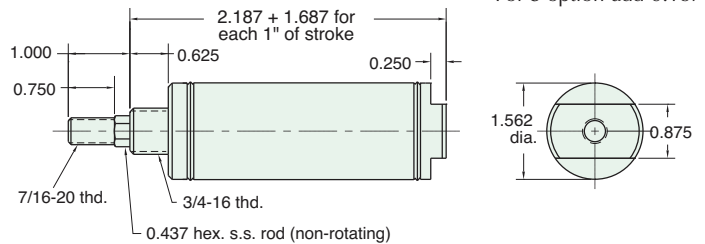

Nut included, but not shown on drawing

SSR-24-□-□

Single Acting

Mount: Stud **Standard Stroke Lengths:** 1/2", 1", 1-1/2", 2", 3", 4"
Type: Rotating Rod **Spring Compressed:** 10 lbs. **Spring At Rest:** 4 1/2 lbs.
Options: M, B, H, V, S, N, W **Maximum Stroke:** 24" For M option add 0.125
 For S option add 0.187

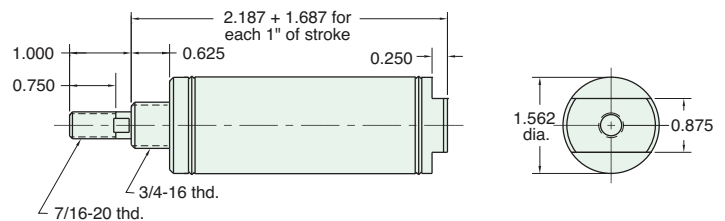

Nut included, but not shown on drawing

TSR-24-□-□

Single Acting

Mount: Trunnion **Standard Stroke Lengths:** 1/2", 1", 1-1/2", 2", 3", 4"
Type: Rotating Rod **Spring Compressed:** 10 lbs. **Spring At Rest:** 4 1/2 lbs.
Options: M, B, H, V, S, N, W **Maximum Stroke:** 23" For M option add 0.125
 For S option add 0.187

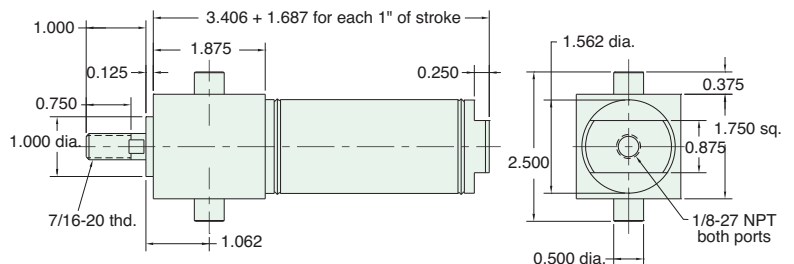



1 1/2" BORE STAINLESS STEEL CYLINDER

CDR-24-□-□

Double Acting



Mount: Clevis **Standard Stroke Lengths:** 1/2", 1", 1-1/2", 2", 3", 4", 6", 8", 10", 12"
Type: Rotating Rod **Maximum Stroke:** 39"
Options: C, F, R, M, B, W, V, P2, P3, P4, P5, P6, P7, P8, N

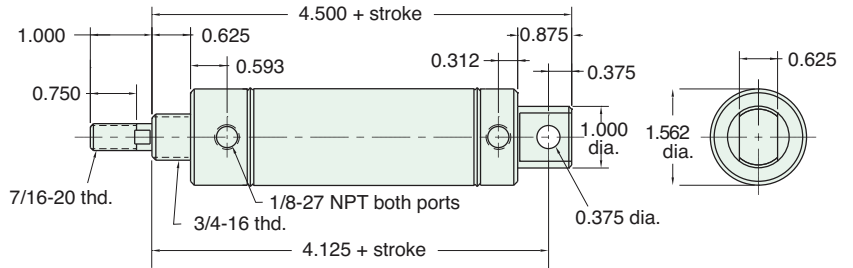

Furnished without nut(s). See Chart on Page 49.

EDR-24-□-□

Double Acting



Mount: End **Standard Stroke Lengths:** 1/2", 1", 1-1/2", 2", 3", 4", 6", 8", 10", 12"
Type: Rotating Rod **Maximum Stroke:** 39"
Options: C, F, R, M, B, W, V, P6, P7, P8, N

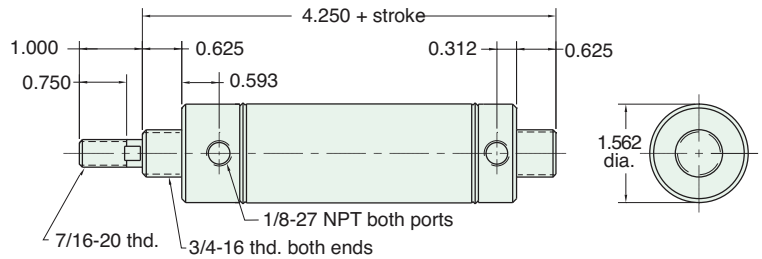

Nuts included, but not shown on drawing

FDR-24-□-□

Double Acting



Mount: Front **Standard Stroke Lengths:** 1/2", 1", 1-1/2", 2", 3", 4", 5", 6"
Type: Rotating Rod **Maximum Stroke:** 40"
Options: M, B, W, V, P6, P7, P8, S, N For S option add 0.187

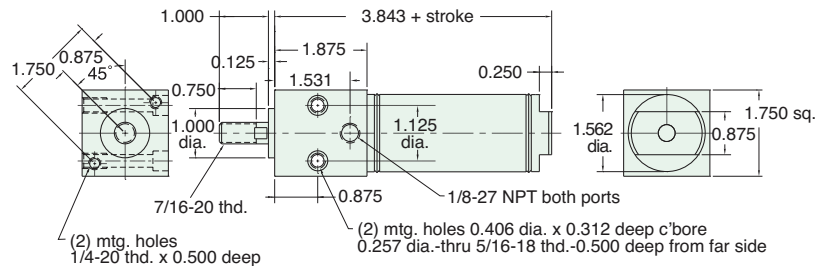

SDR-24-□-□

Double Acting



Mount: Stud **Standard Stroke Lengths:** 1/2", 1", 1-1/2", 2", 3", 4", 6", 8", 10", 12"
Type: Rotating Rod **Maximum Stroke:** 40"
Options: C, F, R, M, B, W, V, P6, P7, P8, S, N C, F, R and S option add 0.187

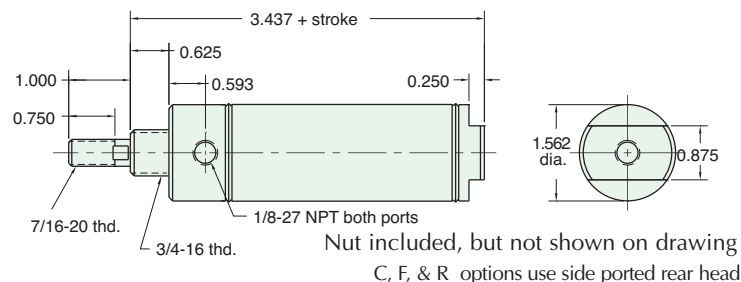

Nut included, but not shown on drawing
 C, F, & R options use side ported rear head

1 1/2" BORE STAINLESS STEEL CYLINDER



TDR-24-□-□

Double Acting



Mount: Trunnion **Standard Stroke Lengths:** 1/2", 1", 1-1/2", 2", 3", 4", 5", 6"
Type: Rotating Rod **Maximum Stroke:** 40"
Options: M, B, W, V, S, N For S option add 0.187
 P6, P7, P8

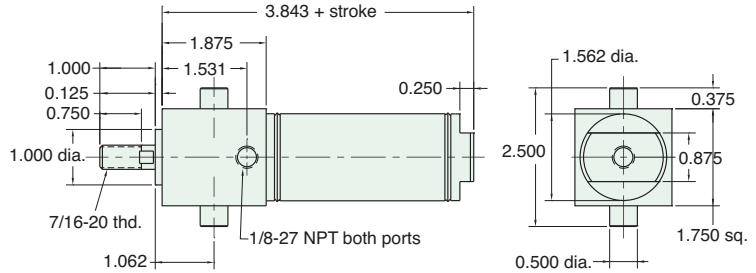

SDD-24-□-□

Double Acting



Mount: Stud **Standard Stroke Lengths:** 1", 2", 3", 4", 5", 6", 8", 10", 12"
Type: Double Rod **Maximum Stroke:** 19"
Options: C, F, M, B, W, V, P6, P7, P8, N

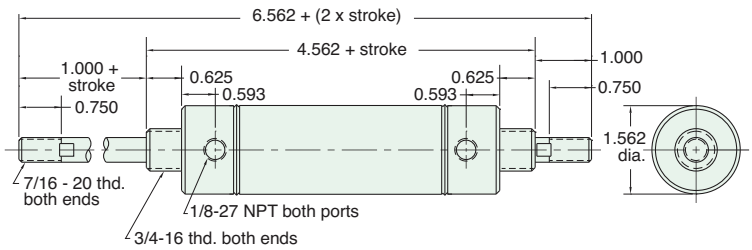

Nuts included, but not shown on drawing

CRR-24-□-□

Reverse Acting



Mount: Clevis **Standard Stroke Lengths:** 1/2", 1", 1-1/2", 2", 3", 4"
Type: Rotating Rod **Spring Compressed:** 10 lbs. **Spring At Rest:** 4 1/2 lbs.
Options: M, B, H, W, V, P2, **Maximum Stroke:** 14"
 P3, P4, P5, P6, P7, P8, N

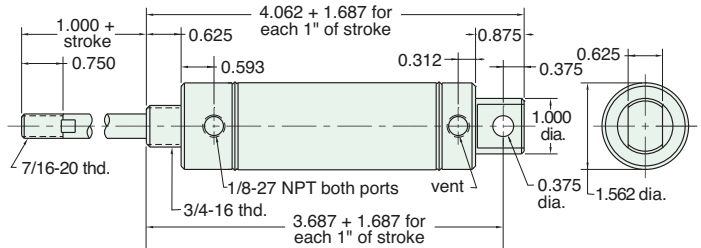

Furnished without nut(s). See Chart on Page 49.

ERR-24-□-□

Reverse Acting



Mount: End **Standard Stroke Lengths:** 1/2", 1", 1-1/2", 2", 3", 4"
Type: Rotating Rod **Spring Compressed:** 10 lbs. **Spring At Rest:** 4 1/2 lbs.
Options: M, B, H, W, V, N **Maximum Stroke:** 14"

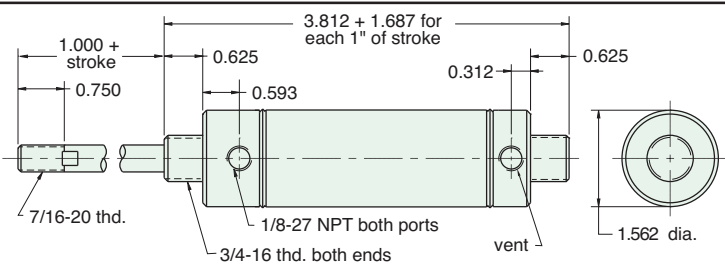

Nuts included, but not shown on drawing



1 1/2" BORE STAINLESS STEEL CYLINDER

FRR-24-□-□

Reverse Acting

Mount: Front **Standard Stroke Lengths:** 1/2", 1", 1-1/2", 2", 3", 4"
Type: Rotating Rod **Spring Compressed:** 10 lbs. **Spring At Rest:** 4 1/2 lbs.
Options: M, B, H, W, V, N **Maximum Stroke:** 15"

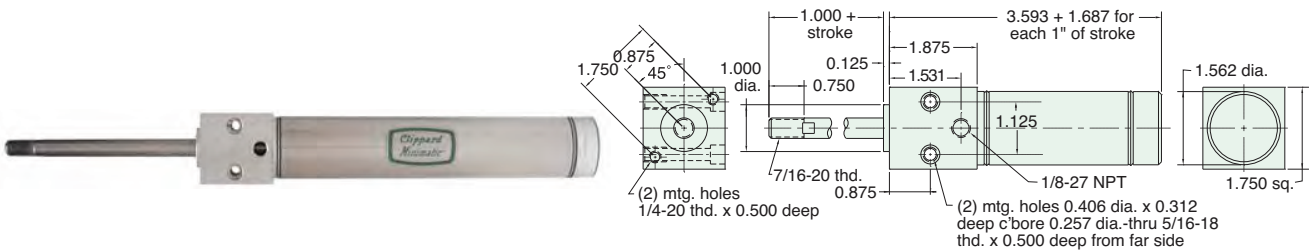

SRR-24-□-□

Reverse Acting

Mount: Stud **Standard Stroke Lengths:** 1/2", 1", 1-1/2", 2", 3", 4"
Type: Rotating Rod **Spring Compressed:** 10 lbs. **Spring At Rest:** 4 1/2 lbs.
Options: M, B, H, W, V, N **Maximum Stroke:** 15"

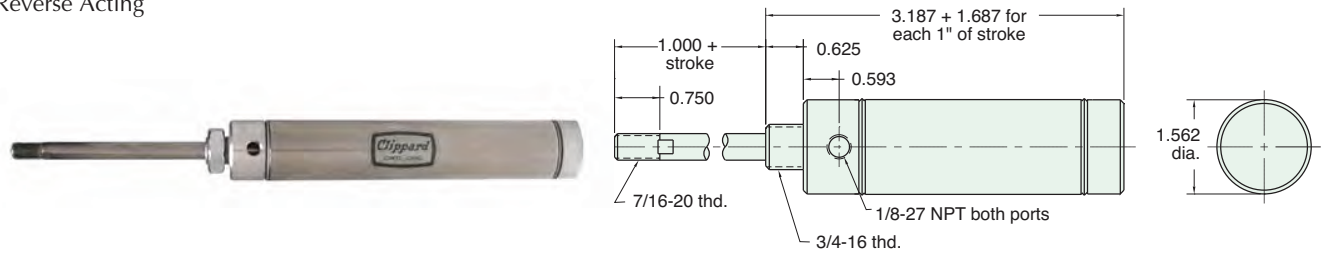

Nut included, but not shown on drawing

CBR-24-□-□

Double Acting, Spring Bias

Mount: Clevis **Standard Stroke Lengths:** 1/2", 1", 1-1/2", 2", 3", 4"
Type: Rotating Rod **Spring Compressed:** 10 lbs. **Spring At Rest:** 4 1/2 lbs.
Options: M, B, H, W, V, P2, P3, P4, P5, P6, P7, P8, N **Maximum Stroke:** 14"

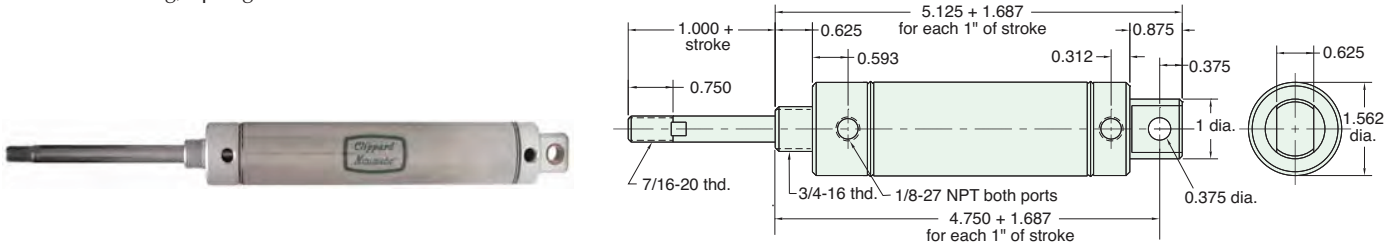

Furnished without nut(s). See Chart on Page 49.

CFR-24-□-□

Double Acting, Front Spring Bias

Mount: Clevis **Standard Stroke Lengths:** 1/2", 1", 1-1/2", 2", 3", 4"
Type: Rotating Rod **Spring Compressed:** 10 lbs. **Spring At Rest:** 4 1/2 lbs.
Options: M, B, H, W, V, P2, P3, P4, P5, P6, P7, P8, N **Maximum Stroke:** 23"

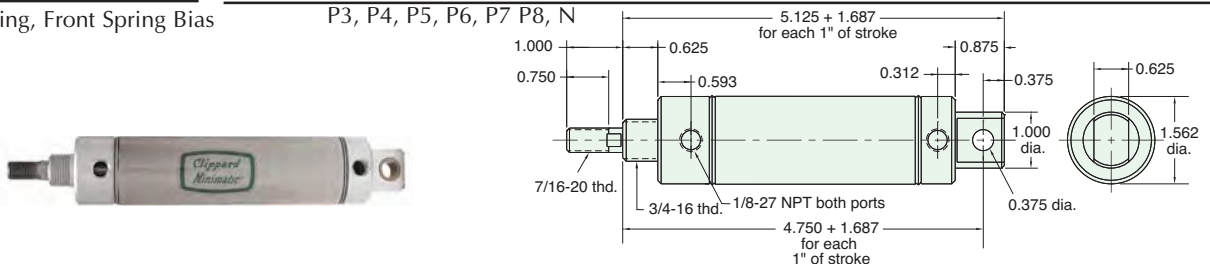

Furnished without nut(s). See Chart on Page 49.

1 1/2" BORE STAINLESS STEEL CYLINDER



EBR-24-□-□

Double Acting, Rear Spring Bias



Mount: End
Type: Rotating Rod
Options: M, B, H, W, V, P6, P7, P8, N
Standard Stroke Lengths: 1/2", 1", 1-1/2", 2", 3", 4"
Spring Compressed: 10 lbs. **Spring At Rest:** 4 1/2 lbs.
Maximum Stroke: 14"

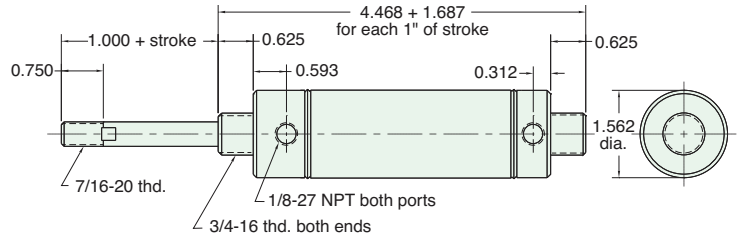

Nuts included, but not shown on drawing

EFR-24-□-□

Double Acting, Front Spring Bias



Mount: End
Type: Rotating Rod
Options: M, B, H, W, V, P6, P7, P8, N
Standard Stroke Lengths: 1/2", 1", 1-1/2", 2", 3", 4"
Spring Compressed: 10 lbs. **Spring At Rest:** 4 1/2 lbs.
Maximum Stroke: 23"

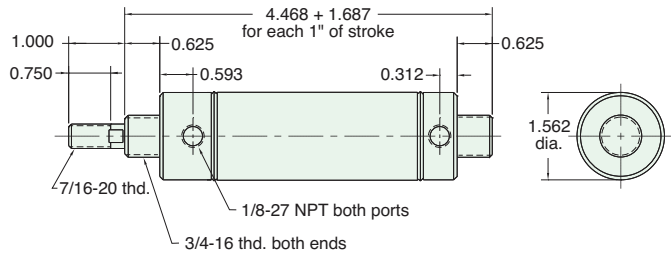

Nuts included, but not shown on drawing

SFD-24-□-□

Double Acting, Front Spring Bias



Mount: Stud
Type: Double Rod
Options: M, B, H, W, V, P6, P7, P8, N
Standard Stroke Lengths: 1/2", 1", 1-1/2", 2", 3", 4"
Spring Compressed: 10 lbs. **Spring At Rest:** 4 1/2 lbs.
Maximum Stroke: 14"

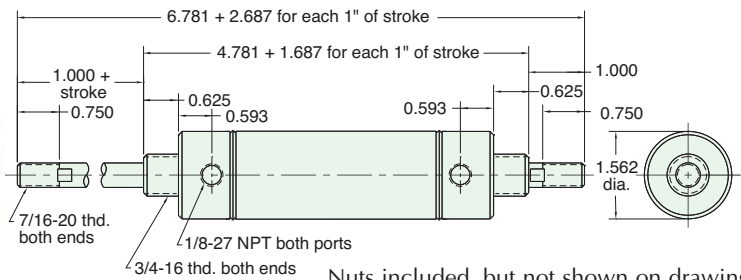

Nuts included, but not shown on drawing

SBR-24-□-□

Double Acting, Rear Spring Bias



Mount: Stud
Type: Rotating Rod
Options: M, B, H, W, V, P6, P7, P8, S, N
Standard Stroke Lengths: 1/2", 1", 1-1/2", 2", 3", 4"
Spring Compressed: 10 lbs. **Spring At Rest:** 4 1/2 lbs.
Maximum Stroke: 15" For S option add 0.187

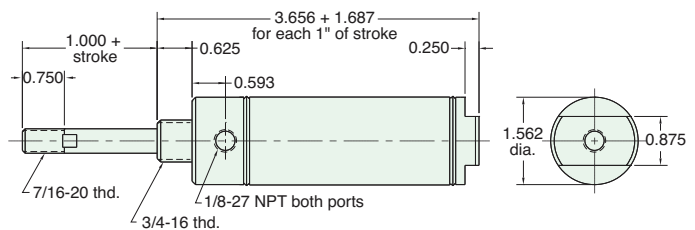

Nuts included, but not shown on drawing



1 1/2" BORE STAINLESS STEEL CYLINDER



Double Acting, Front Spring Bias

Mount: Stud	Standard Stroke Lengths: 1/2", 1", 1-1/2", 2", 3", 4"
Type: Rotating Rod	Spring Compressed: 10 lbs. Spring At Rest: 4 1/2 lbs.
Options: M, B, H, W, V, P6, P7, P8, S, N	Maximum Stroke: 23" For S option add 0.187

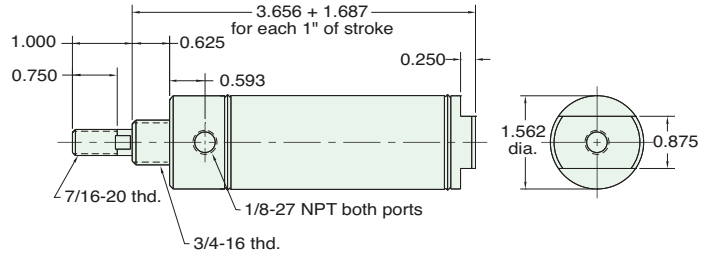

Nut included, but not shown on drawing

For harsh environments, refer to [page 69](#) for Clippard's Corrosion-Resistant Stainless Steel 1 1/2" cylinders.

Pneumatic Stapler

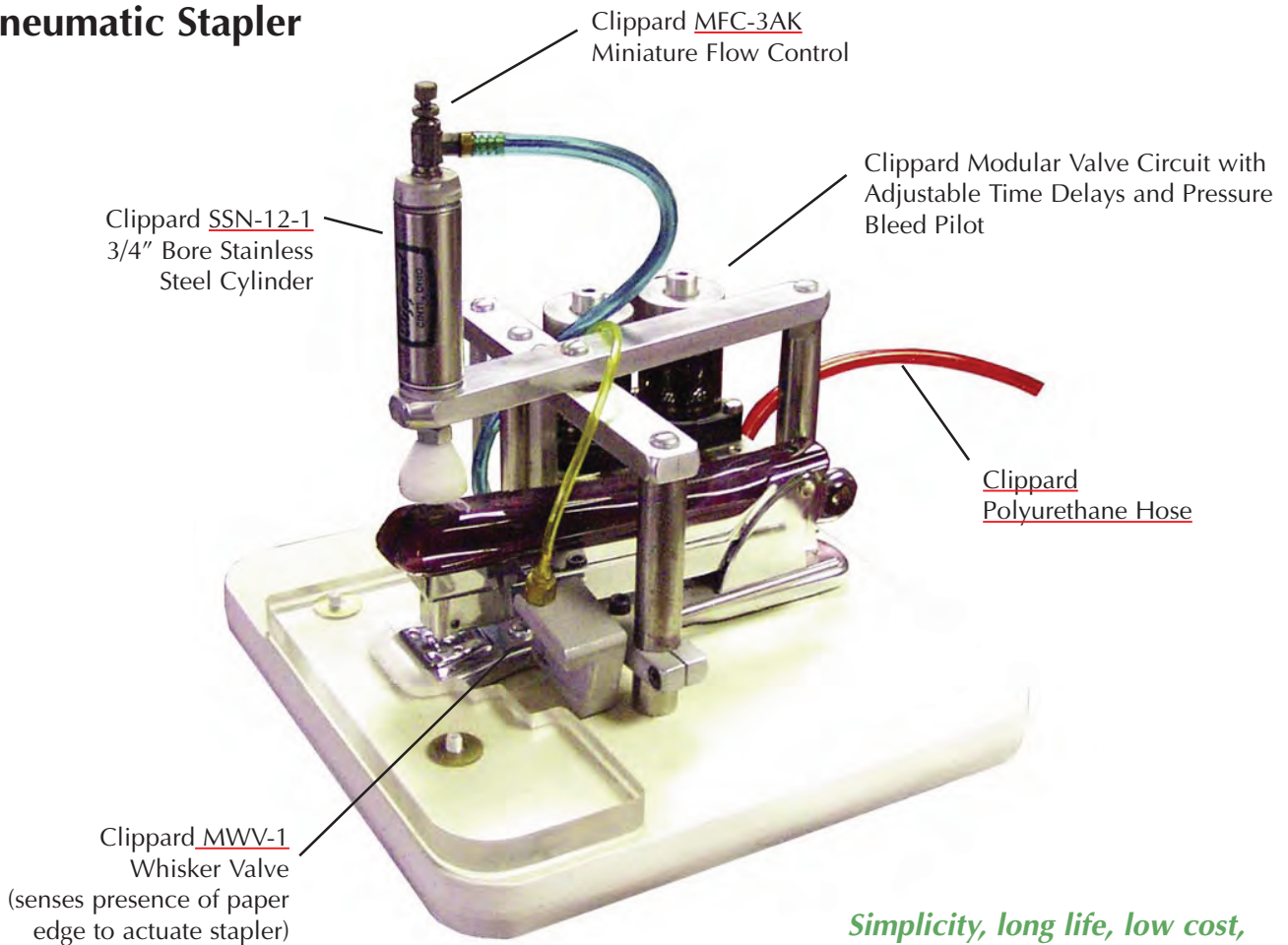

Simplicity, long life, low cost, ease of maintenance and high power are combined in this unique office stapler application.

1 1/2" BORE ACCESSORIES



MOUNTING NUTS

Stud Nut

Part Number	Across Flats	Nut Thickness	Nut (Thread)
N12-16	1 3/32"	27/64"	3/4-16

Rod Nut

Part Number	Across Flats	Nut Thickness	Nut (Thread)
N08-20	3/4"	5/16"	1/2-20

CB-2495

Clevis Bracket
Material: Steel, bright zinc plated

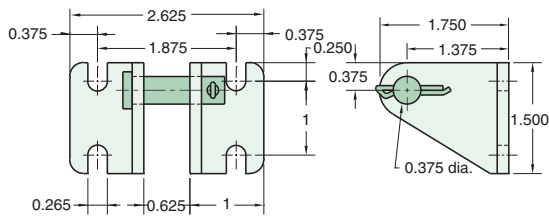

RE-2485

Rod End
Material: Steel, bright zinc plated body

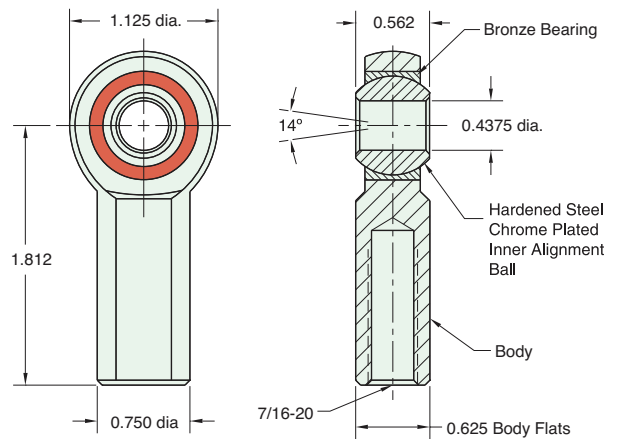

RC-2481

Rod Clevis
Material: Steel, electroless nickel plate

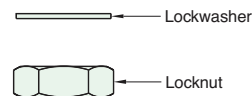
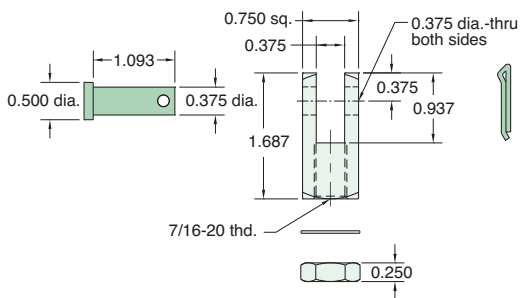

Max. Static Radial Load (rod end only): 4,300 lbs.
Fits Rod Thread Size: 7/16-20

FB-2491

Foot Bracket
Material: Steel, bright zinc plated

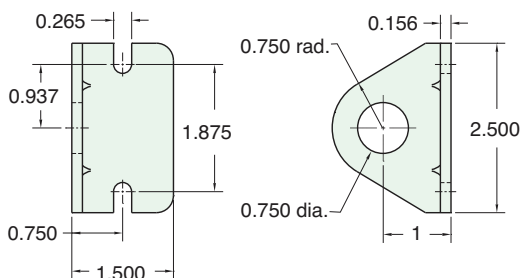



1 3/4" BORE STAINLESS STEEL CYLINDER

SSN-28-□-□

Single Acting



Mount: Stud **Standard Stroke Lengths:** 1/2", 1", 1-1/2", 2", 3", 4"
Type: Non-Rotating Rod **Spring Compressed:** 24 lbs. **Spring At Rest:** 11 lbs.
Options: M, V, S, N **Maximum Stroke:** 20"

Bumpers are standard
 For M option add 0.125
 For S option add 0.562

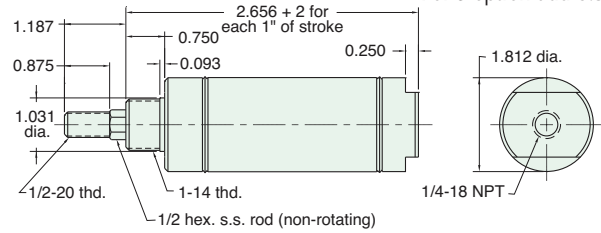

Nut included, but not shown on drawing

SSR-28-□-□

Single Acting



Mount: Stud **Standard Stroke Lengths:** 1/2", 1", 1-1/2", 2", 3", 4"
Type: Rotating Rod **Spring Compressed:** 24 lbs. **Spring At Rest:** 11 lbs.
Options: M, V, S, N, W **Maximum Stroke:** 20"

Bumpers are standard
 For M option add 0.1255
 For S option add 0.562

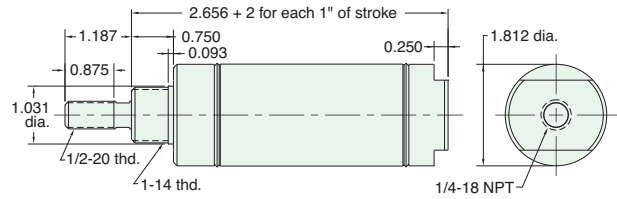

Nut included, but not shown on drawing

USN-28-□-□

Single Acting



Mount: Universal **Standard Stroke Lengths:** 1/2", 1", 1-1/2", 2", 3", 4"
Type: Non-Rotating Rod **Spring Compressed:** 24 lbs. **Spring At Rest:** 11 lbs.
Options: M, V, P6, N **Maximum Stroke:** 20"

Bumpers are standard. For M option add 0.125

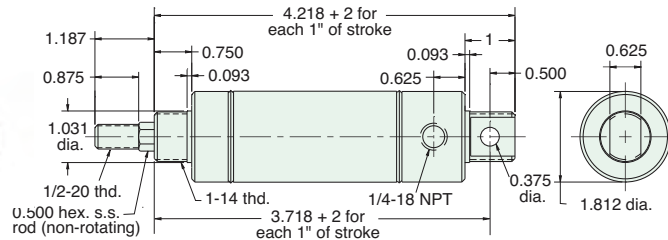

Furnished without nut(s). See Chart on Page 53.

USR-28-□-□

Single Acting



Mount: Universal **Standard Stroke Lengths:** 1/2", 1", 1-1/2", 2", 3", 4"
Type: Rotating Rod **Spring Compressed:** 24 lbs. **Spring At Rest:** 11 lbs.
Options: M, V, P6, N, W **Maximum Stroke:** 20"

Bumpers are standard. For M option add 0.125

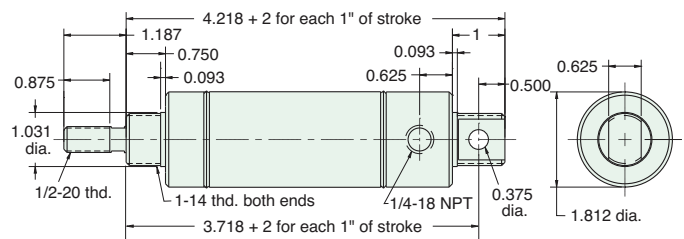

Furnished without nut(s). See Chart on Page 53.

1 3/4" BORE STAINLESS STEEL CYLINDER



SDR-28-□-□

Double Acting



Mount: Stud **Standard Stroke Lengths:** 1/2", 1", 1-1/2", 2", 3", 4", 5", 6"
Type: Rotating Rod **Maximum Stroke:** 39"
Options: C, F, R, M, W, V, P6, P7, P8, S, N **Bumpers are standard**

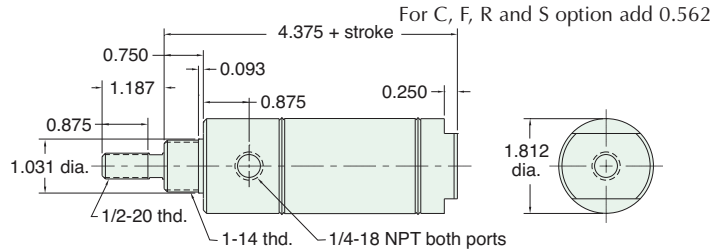

Nut included, but not shown on drawing
 C, F, & R options use side ported rear head

UDR-28-□-□

Double Acting



Mount: Universal **Standard Stroke Lengths:** 1/2", 1", 1-1/2", 2", 3", 4", 6", 8", 10", 12"
Type: Rotating Rod **Maximum Stroke:** 37"
Options: C, F, R, M, W, V, P2, P3, P4, P5, P6, P7, P8, N **Bumpers are standard**

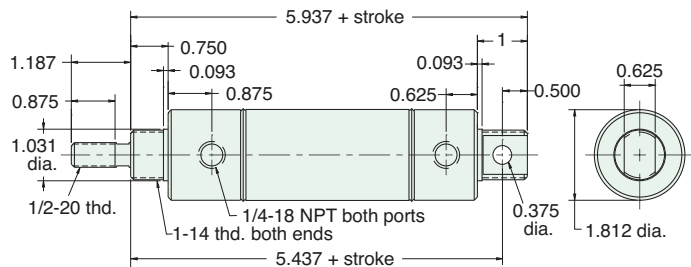

Furnished without nut(s). See Chart on Page 53.

SDD-28-□-□

Double Acting



Mount: Stud **Standard Stroke Lengths:** 1", 2", 3", 4", 5", 6", 8", 10", 12"
Type: Double Rod **Maximum Stroke:** 18"
Options: C, F, M, W, V, P6, P7, P8, N **Bumpers are standard**

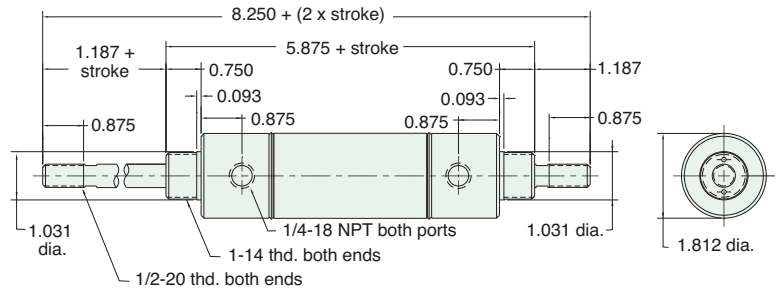

Nuts included, but not shown on drawing

SRR-28-□-□

Reverse Acting



Mount: Stud **Standard Stroke Lengths:** 1/2", 1", 1-1/2", 2", 3", 4"
Type: Rotating Rod **Spring Compressed:** 24 lbs. **Spring At Rest:** 11 lbs.
Options: M, W, V, N **Maximum Stroke:** 13" **Bumpers are standard**

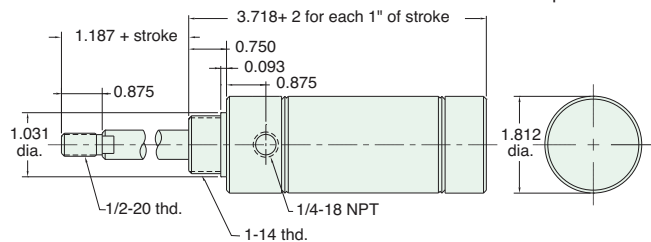

Nut included, but not shown on drawing



1 3/4" BORE STAINLESS STEEL CYLINDER

URR-28-□-□

Reverse Acting

Mount: Universal **Standard Stroke Lengths:** 1/2", 1", 1-1/2", 2", 3", 4"
Type: Rotating Rod **Spring Compressed:** 24 lbs. **Spring At Rest:** 11 lbs.
Options: M, W, V, P2, N **Maximum Stroke:** 12" **Bumpers are standard**
 For M option add 0.125

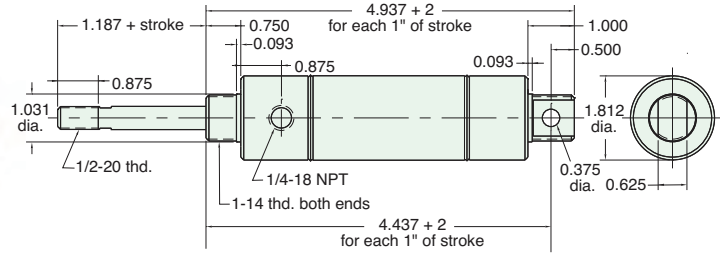

Furnished without nut(s). See Chart on [Page 53](#).

Dual Double Stacked Cylinder Press

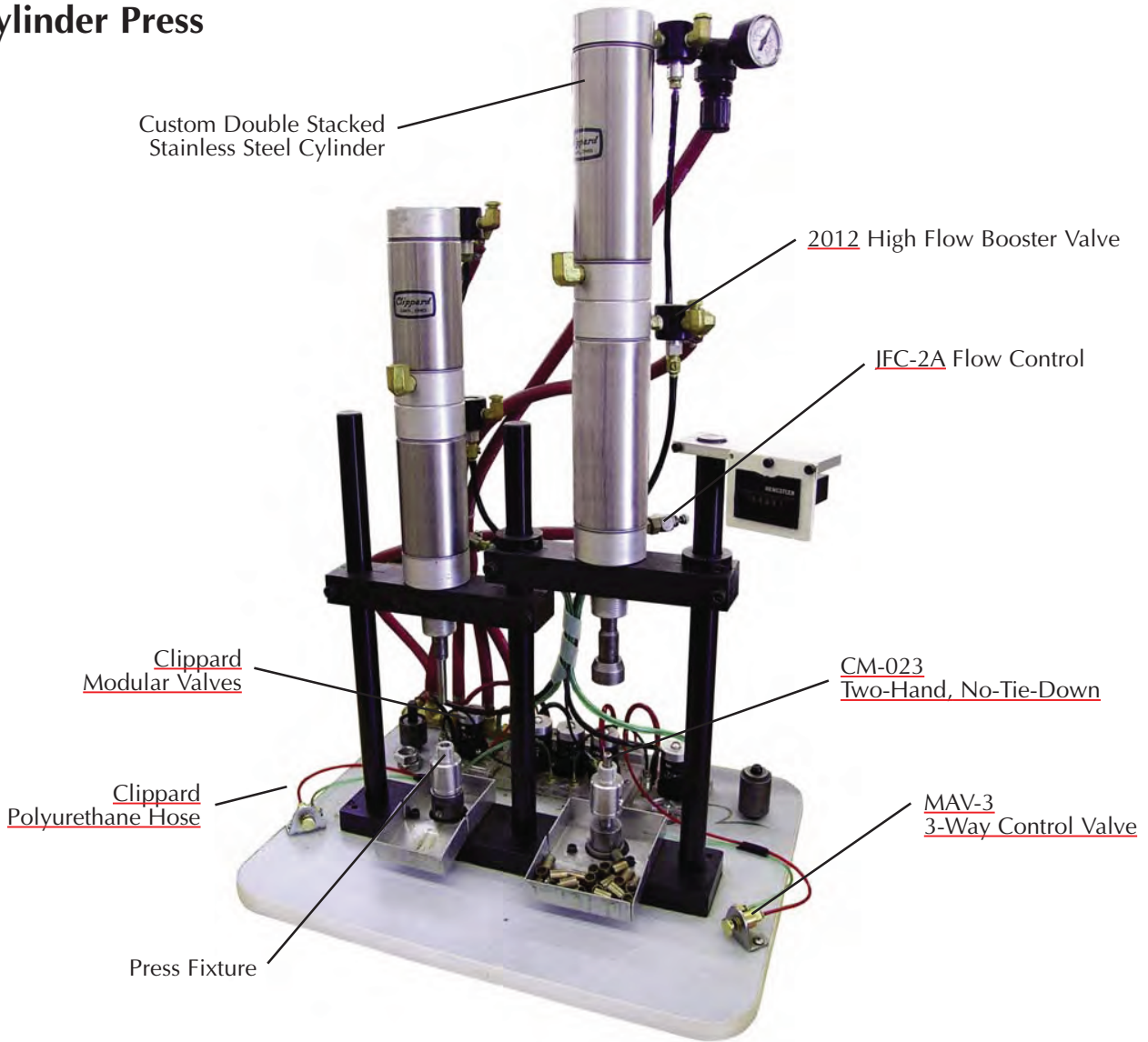

1 3/4" BORE ACCESSORIES



MOUNTING NUTS

Stud Nut

Part Number	Across Flats	Nut Thickness	Nut (Thread)
N16-14	1 1/2"	35/64"	1-14

Rod Nut

Part Number	Across Flats	Nut Thickness	Nut (Thread)
N08-20	3/4"	5/16"	1/2-20

CB-2495

Clevis Bracket
Material: Steel, bright zinc plated

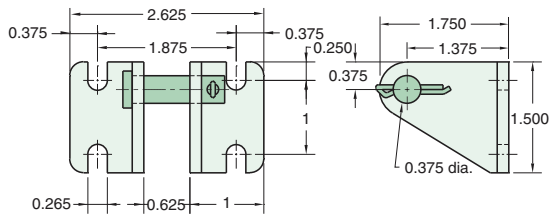

RK-2899

Replaceable Rod Seal
Material: Aluminum body

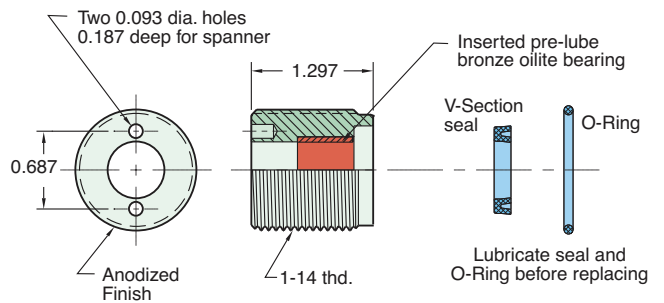

RC-3281

Rod Clevis
Material: Steel, electroless nickel plate

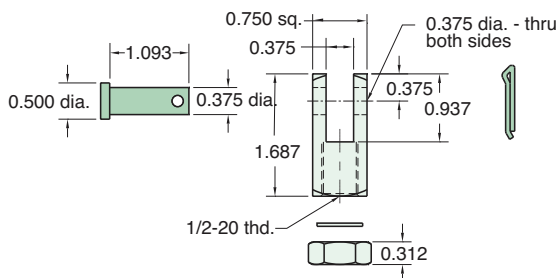

RE-3285

Rod End
Material: Steel, bright zinc plated body

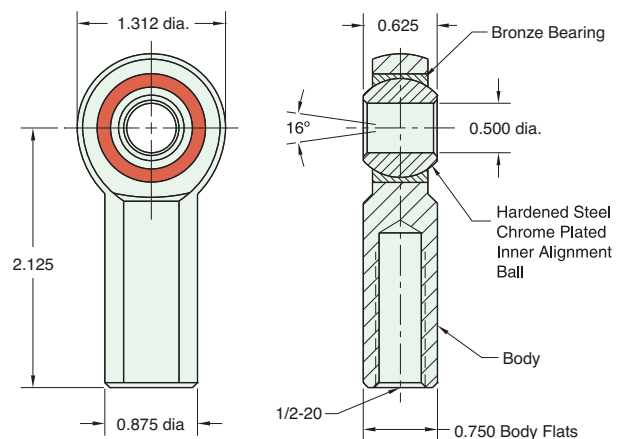

FB-2891

Foot Bracket
Material: Steel, bright zinc plated

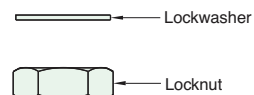
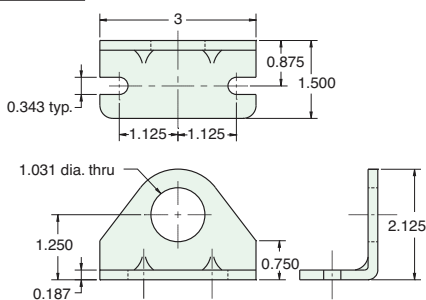

Max. Static Radial Load (rod end only): 6,700 lbs.
Fits Rod Thread Size: 1/2-20



2" BORE STAINLESS STEEL CYLINDER

SSR-32-□-□

Single Acting



Mount: Stud **Standard Stroke Lengths:** 1", 2", 3", 4", 5", 6", 7", 8", 10", 12"
Type: Rotating Rod **Spring Compressed:** 30 lbs. **Spring At Rest:** 15 lbs.
Options: M, B, V, S, N, W **Maximum Stroke:** 20" For M option add 0.125
 For S option add 0.375

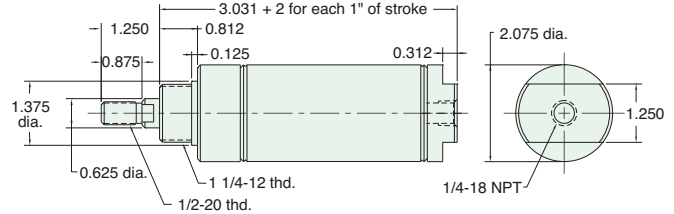

Nut included, but not shown on drawing

USR-32-□-□

Single Acting



Mount: Universal **Standard Stroke Lengths:** 1/2", 1", 1-1/2", 2", 3", 4"
Type: Rotating Rod **Spring Compressed:** 30 lbs. **Spring At Rest:** 15 lbs.
Options: M, B, V, N, P6, W **Maximum Stroke:** 19" For M option add 0.125

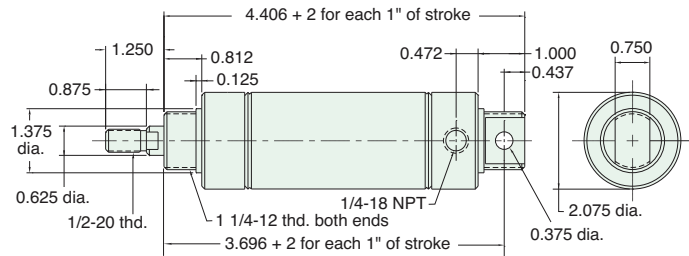

Furnished without nut(s). See Chart on [Page 57](#).

SDR-32-□-□

Double Acting



Mount: Stud **Standard Stroke Lengths:** 1/2", 1", 1-1/2", 2", 3", 4", 5", 6"
Type: Rotating Rod **Maximum Stroke:** 39"
Options: C, F, R, M, B, W, V, P6, P7, P8, S, N For C, F, R and S options add 0.375

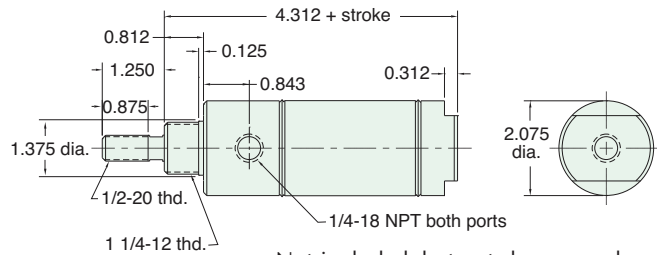

Nut included, but not shown on drawing
 C, F, & R options use side ported rear head

UDR-32-□-□

Double Acting



Mount: Universal **Standard Stroke Lengths:** 1/2", 1", 1-1/2", 2", 3", 4", 5", 6", 7", 8", 10", 12"
Type: Rotating Rod **Maximum Stroke:** 38"
Options: C, F, R, M, B, W, V, P2, P3, P4, P5, P6, P7, P8, N

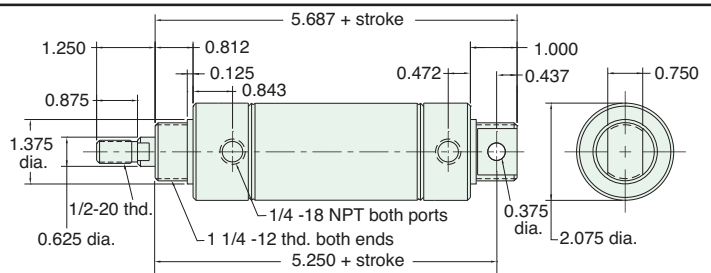

Furnished without nut(s). See Chart on [Page 57](#).

2" BORE STAINLESS STEEL CYLINDER



SDD-32-□-□

Double Acting

Mount: Stud **Standard Stroke Lengths:** 1", 2", 3", 4", 5", 6", 8", 10", 12"
Type: Double Rod **Maximum Stroke:** 18"
Options: C, F, M, B, W, V, P6, P7, P8, N

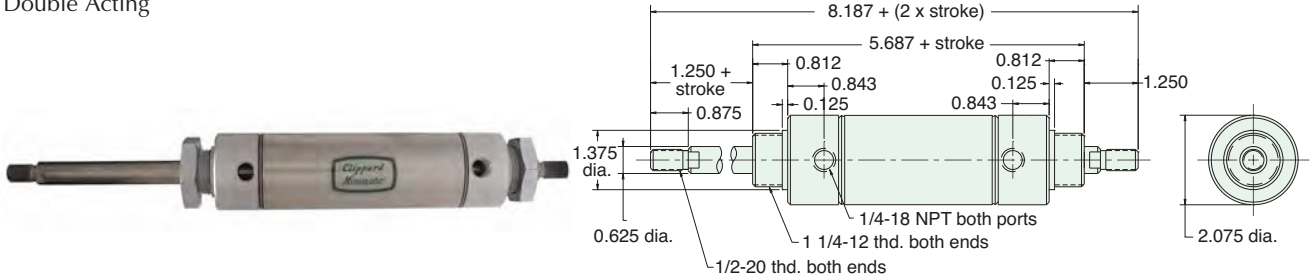

Nuts included, but not shown on drawing

SRR-32-□-□

Reverse Acting

Mount: Stud **Standard Stroke Lengths:** 1", 2", 3", 4", 5", 6"
Type: Rotating Rod **Spring Compressed:** 30 lbs. **Spring At Rest:** 15 lbs.
Options: M, B, W, V, N **Maximum Stroke:** 12" For M option add 0.125

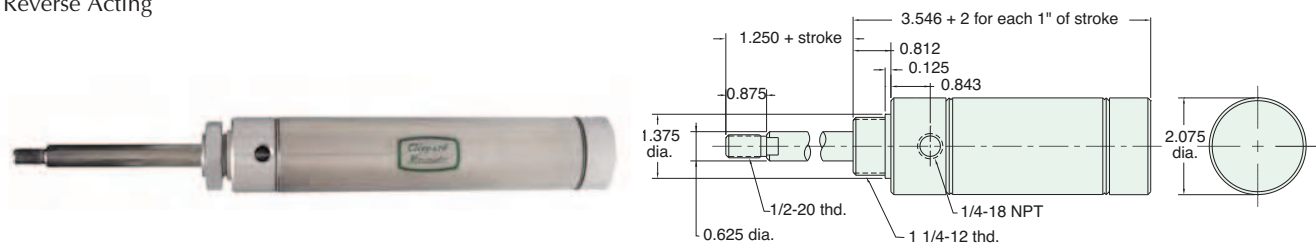

Nut included, but not shown on drawing

URR-32-□-□

Reverse Acting

Mount: Universal **Standard Stroke Lengths:** 1/2", 1", 1-1/2", 2", 3", 4"
Type: Rotating Rod **Spring Compressed:** 30 lbs. **Spring At Rest:** 15 lbs.
Options: M, B, W, V, P2, N **Maximum Stroke:** 13" For M option add 0.125

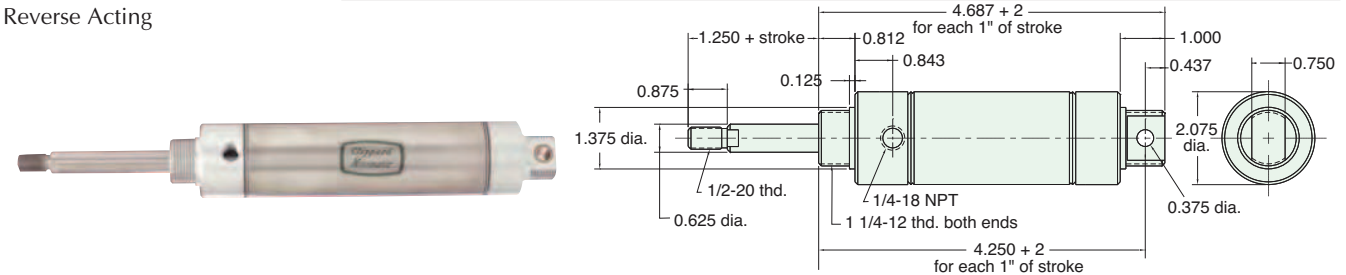

Furnished without nut(s). See Chart on Page 57.

SFR-32-□-□

Spring Bias

Mount: Stud **Standard Stroke Lengths:** 1/2", 1", 1-1/2", 2", 3", 4"
Type: Rotating Rod **Spring Compressed:** 30 lbs. **Spring At Rest:** 15 lbs.
Options: M, B, W, V, P6, P7, P8, S, N For S option add 0.375

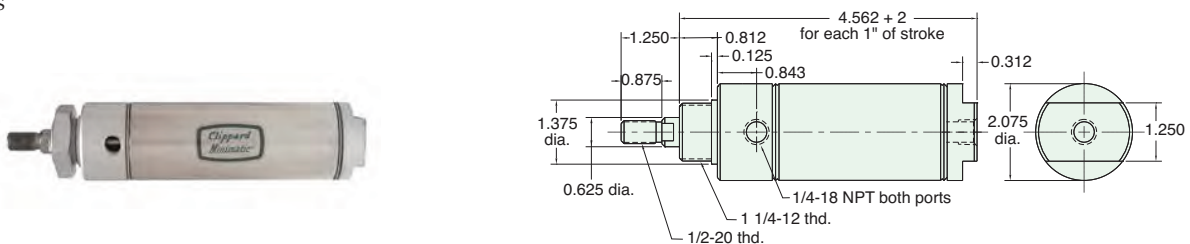

Nut included, but not shown on drawing



2" BORE STAINLESS STEEL CYLINDER

SBR-32-□-□

Spring Bias

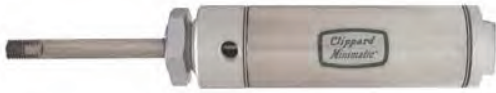

Mount: Stud **Standard Stroke Lengths:** 1/2", 1", 1-1/2", 2", 3", 4"
Type: Rotating Rod **Spring Compressed:** 30 lbs. **Spring At Rest:** 15 lbs.
Options: M, B, W, V, P6, P7, P8, S, N For S option add 0.375

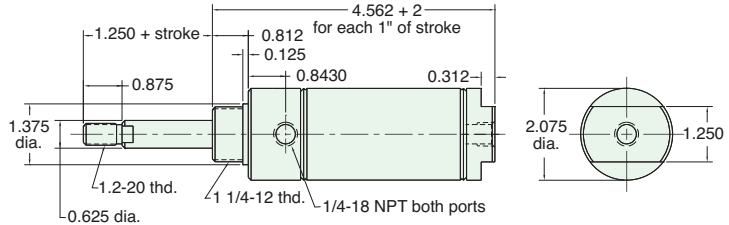

Nut included, but not shown on drawing

UFR-32-□-□

Spring Bias



Mount: Universal **Standard Stroke Lengths:** 1/2", 1", 1-1/2", 2", 3", 4"
Type: Rotating Rod **Spring Compressed:** 30 lbs. **Spring At Rest:** 15 lbs.
Options: M, B, W, V, P2, P3, P4, P5, P6, P7, P8, N

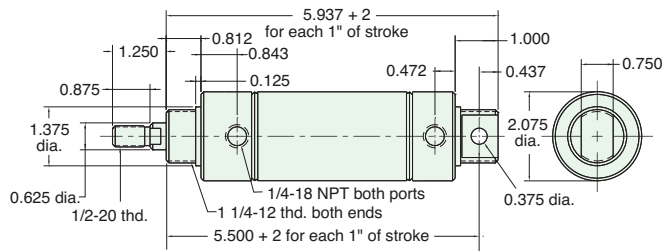

Furnished without nut(s). See Chart on [Page 57](#).

UBR-32-□-□

Spring Bias



Mount: Universal **Standard Stroke Lengths:** 1/2", 1", 1-1/2", 2", 3", 4"
Type: Rotating Rod **Spring Compressed:** 30 lbs. **Spring At Rest:** 15 lbs.
Options: M, B, W, V, P2, P3, P4, P5, P6, P7, P8, N

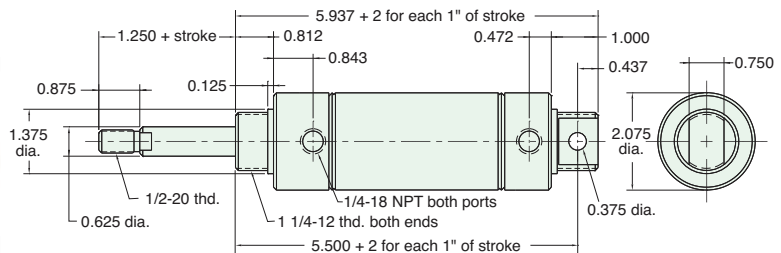

Furnished without nut(s). See Chart on [Page 57](#).

CUSTOMer solutions

If you need a product that fits your application perfectly, Clippard has the capability to design or modify one of its products to suit your exact needs. We understand that a standard catalog product may be close but not be exactly what you need. **Let us know YOUR Need, and we will help to find YOUR Solution!**

Custom Cylinders

"Twice the force in half the size" was the goal for one custom cylinder. Multiple cylinder positions, or multiplied force can be achieved with this design.





CB-3295

Clevis Bracket
Material: Steel, bright zinc plated

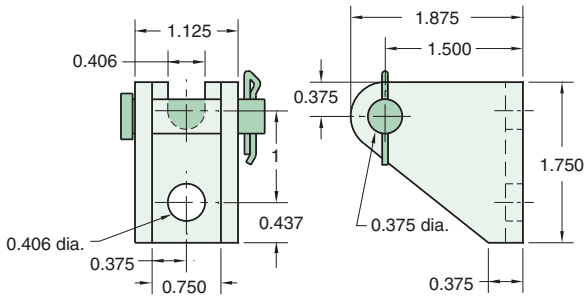

RC-3281

Rod Clevis
Material: Steel, electroless nickel plate

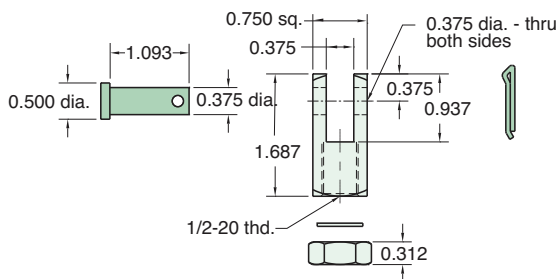

FB-3291

Foot Bracket
Material: Steel, bright zinc plated

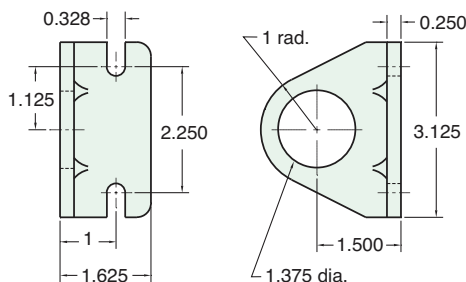

MOUNTING NUTS

Stud Nut

Part Number	Across Flats	Nut Thickness	Nut (Thread)
N20-12	1 3/4"	7/16"	1 1/4-12

Rod Nut

Part Number	Across Flats	Nut Thickness	Nut (Thread)
N08-20	3/4"	5/16"	1/2-20

RK-3299

Replaceable Rod Seal
Material: Aluminum body

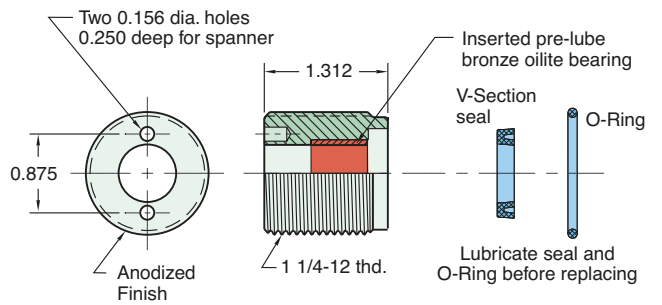

RE-3285

Rod End
Material: Steel, bright zinc plated body

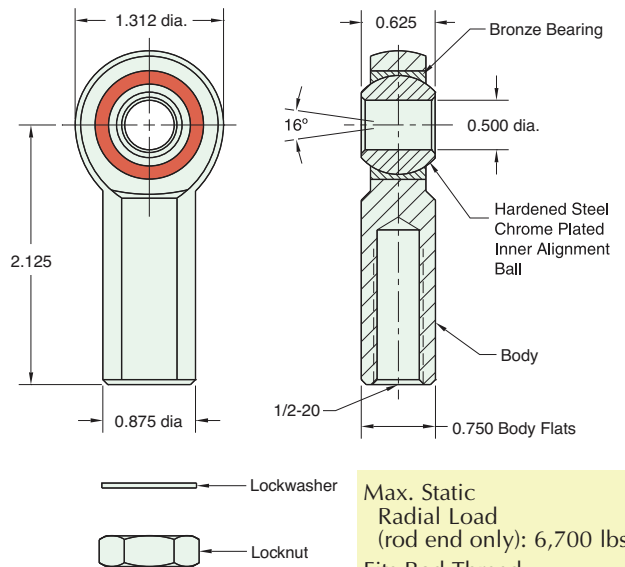

Max. Static Radial Load (rod end only): 6,700 lbs.
Fits Rod Thread Size: 1/2-20



2 1/2" BORE STAINLESS STEEL CYLINDER

SDR-40-□-□

Double Acting



Mount: Stud **Standard Stroke Lengths:** 1", 2", 3", 4", 5", 6"
Type: Rotating Rod **Maximum Stroke:** 39"
Options: C, F, R, M, W, V, P6, P7, P8, S, N

Bumpers are standard
For M option add 0.312

For C, F, R and S option add 0.375

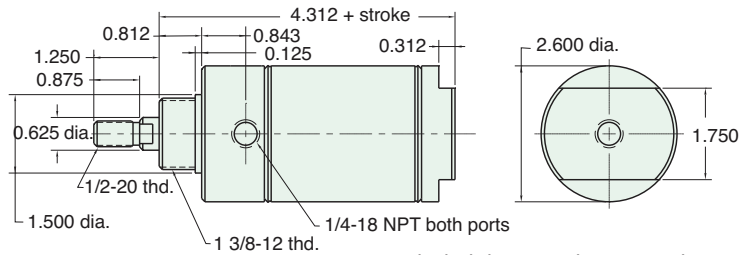

Nut included, but not shown on drawing

UDR-40-□-□

Double Acting



Mount: Universal **Standard Stroke Lengths:** 1", 2", 3", 4", 5", 6", 7", 8", 10", 12"
Type: Rotating Rod **Maximum Stroke:** 38"
Options: C, F, R, M, W, V, P2, P3, P4, P5, P6, P7, P8, N

Bumpers are standard

For M option add 0.312

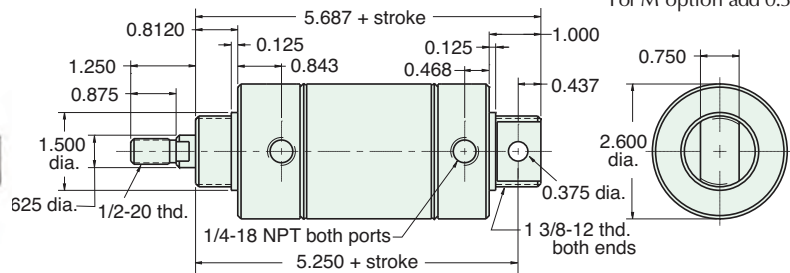

Furnished without nut(s). See Chart on [Page 59](#).

SDD-40-□-□

Double Acting



Mount: Stud **Standard Stroke Lengths:** 1", 2", 3", 4", 5", 6", 8", 10", 12"
Type: Double Rod **Maximum Stroke:** 18"
Options: C, F, M, W, V, P6, P7, P8, N

Bumpers are standard

For M option add 0.312

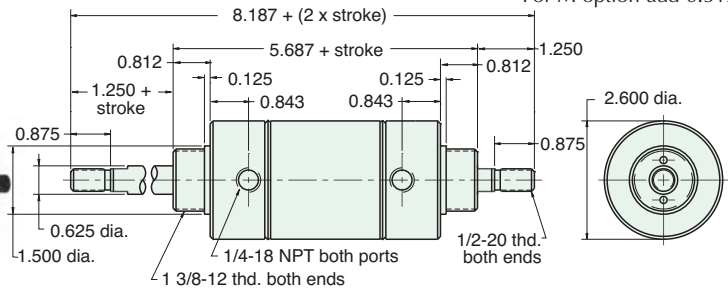

Nut included, but not shown on drawing

Did you know that all Clippard Cylinders are 100% tested.

2 1/2" BORE ACCESSORIES



MOUNTING NUTS

Stud Nut

Part Number	Across Flats	Nut Thickness	Nut (Thread)
N22-12	1 7/8"	1/2"	1 3/8-12

Rod Nut

Part Number	Across Flats	Nut Thickness	Nut (Thread)
N08-20	3/4"	5/16"	1/2-20

CB-3295

Clevis Bracket
Material: Steel, bright zinc plated

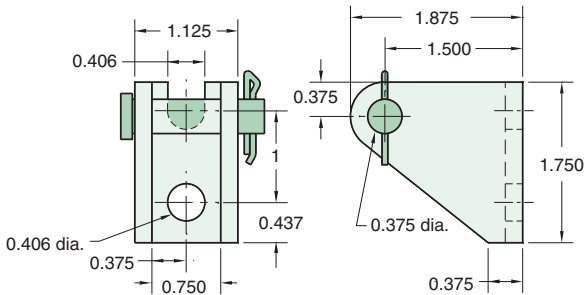

RK-4099

Replaceable Rod Seal
Material: Aluminum body

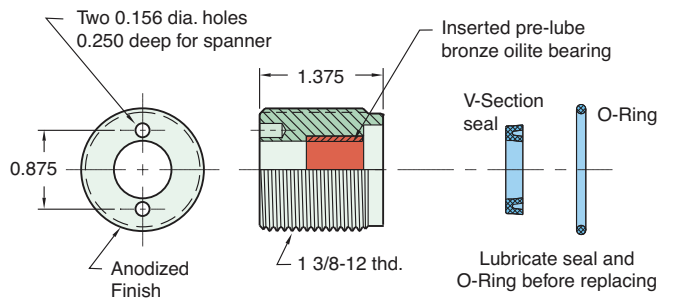

RC-3281

Rod Clevis
Material: Steel, electroless nickel plate

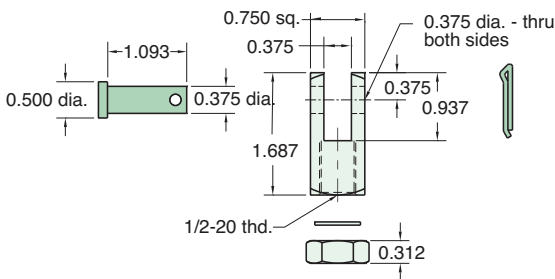

RE-3285

Rod End
Material: Steel, bright zinc plated body

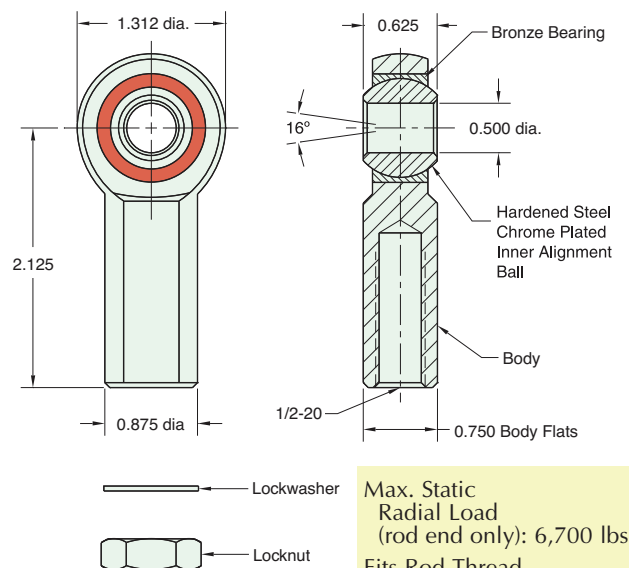

Max. Static Radial Load (rod end only): 6,700 lbs.
Fits Rod Thread Size: 1/2-20

FB-4091

Foot Bracket
Material: Steel, bright zinc plated

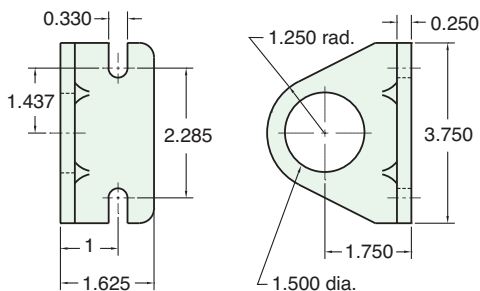



3" BORE STAINLESS STEEL CYLINDER

SDR-48-□-□

Double Acting



Mount: Stud **Standard Stroke Lengths:** 1", 2", 3", 4", 5", 6"
Type: Rotating Rod **Maximum Stroke:** 34"
Options: M, W, V, P6, P7, P8, S, N

Bumpers are standard
 No additional length for bumpers
 For S option add 0.437

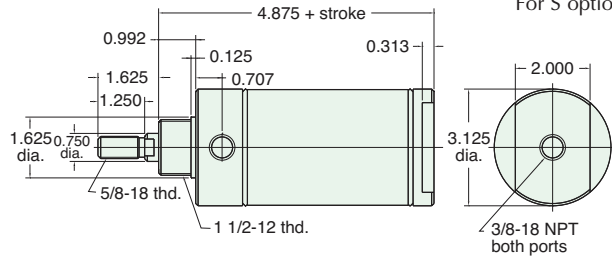

Nut included, but not shown on drawing

UDR-48-□-□

Double Acting



Mount: Universal **Standard Stroke Lengths:** 1", 2", 3", 4", 5", 6", 7", 8", 10", 12"
Type: Rotating Rod **Maximum Stroke:** 32"
Options: M, W, V, P2, P3, P4, P5, P6, P7, P8, N

Bumpers are standard
 No additional length for bumpers

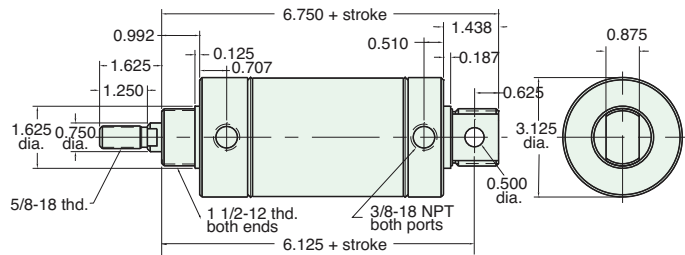

Furnished without nut(s). See Chart on Page 61.

SDD-48-□-□

Double Acting



Mount: Stud **Standard Stroke Lengths:** 1", 2", 3", 4", 5", 6", 8", 10", 12"
Type: Double Rod **Maximum Stroke:** 15"
Options: M, W, V, P6, P7, P8, N

Bumpers are standard
 No additional length for bumpers

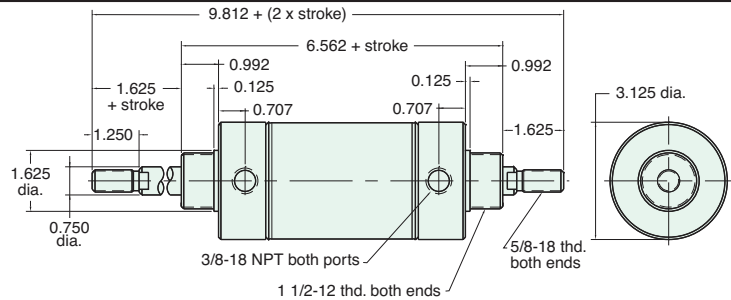

Nuts included, but not shown on drawing

Did you know...

Minimatic®, Maximatic®,
 Minimetric®, Fluidamp®,
 Octoport®, Air-2-Electric® and Air
 Force One® are all Clippard
 registered trademarks.





MOUNTING NUTS

Stud Nut

Part Number	Across Flats	Nut Thickness	Nut (Thread)
N24-12	2 1/4"	1/2"	1 1/2-12

Rod Nut

Part Number	Across Flats	Nut Thickness	Nut (Thread)
N10-18	15/16"	3/8"	5/8-18

CB-4895

Clevis Bracket
Material: Steel, bright zinc plated

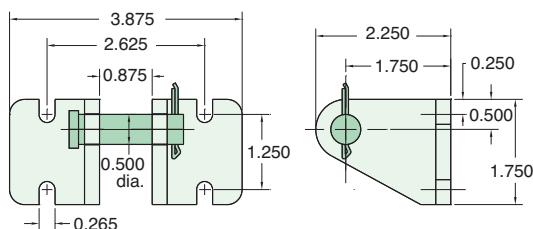

RK-4899

Replaceable Rod Seal
Material: aluminum body

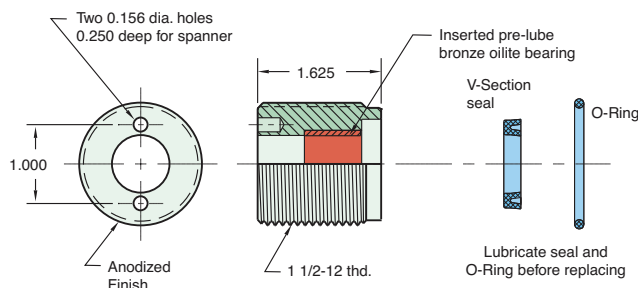

RC-4881

Rod Clevis
Material: Steel, electroless nickel plate

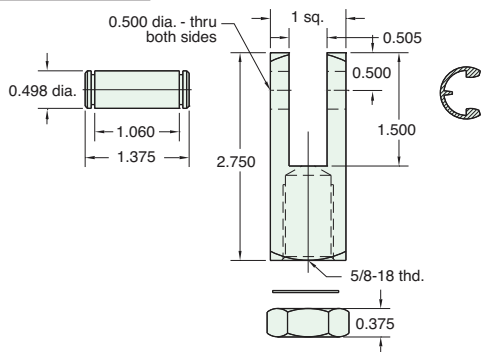

RE-4885

Rod End
Material: Steel, bright zinc plated body

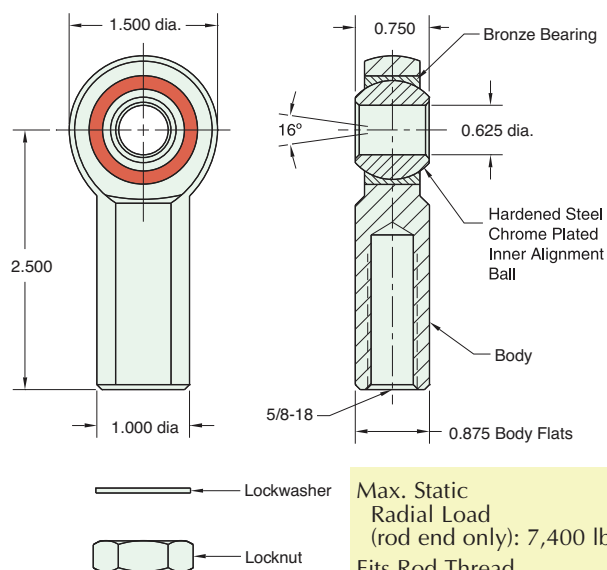

Max. Static Radial Load (rod end only): 7,400 lbs.
Fits Rod Thread Size: 5/8-18

FB-4891

Foot Bracket
Material: Steel, bright zinc plated

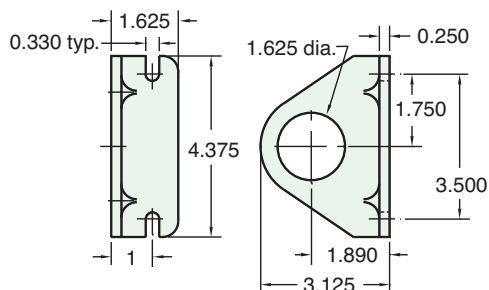



POSITION SENSORS

Magnetic Piston -M

Clippard stainless steel pneumatic cylinders that are equipped with an internal magnet that can be used with the Reed Switch and GMR Sensor. By accurately sensing the magnetic field of the piston when it passes beneath the sensor, the position of the rod piston is determined, and the feedback signal is created. Use of this option may add to the overall length of the cylinder. See specific cylinder listings for availability and details of the overall length adder.



Characteristic/Type	RPS-S	GPS-N	GPS-P	RPS-N	RPS-P
Switching Logic	SPST Normally-Open	Solid State Output, Normally-Open	Solid State Output, Normally-Open	SPST Normally-Open	SPST Normally-Open
Sensor Type	Reed Switch	NPN Current Sinking	PNP Current Sourcing	Reed Switch NPN	Reed Switch PNP
Operating Voltage	RPS-S3: 5 to 120 VAC RPS-S8Q: 5 to 60 VAC/DC	5 to 28 VDC	5 to 28 VDC	5 to 30 VDC	5 to 30 VDC
Switching Current	100 mA max.	200 mA max.	200 mA max.	250 mA max.	250 mA max.
Switching Rating	10 W max.	6 W max.	6 W max.	10 W max.	10 W max.
Current Consumption	-	7.5 mA max. @ 24 V (Switch Active)	7.5 mA max. @ 24 V (Switch Active)	10 mA max. @ 24 V (Switch Active)	10 mA max. @ 24 V (Switch Active)
Voltage Drop	2.5 V max. @ 40 mA DC	0.5 V max. @ 200 mA (Resistive Load)	0.5 V max. @ 200 mA (Resistive Load)	0.5 V max. @ 550 mA (Resistive Load)	0.5 V max. @ 550 mA (Resistive Load)
Leakage Current	-	0.01 mA max.	0.01 mA max.	-	-
Indicator	Red LED	Red LED	Green LED	Red LED	Green LED
Cable	2.8\$, 2C, Oil-Resistant PVC	2.8\$, 3C, Oil-Resistant PVC	2.8\$, 3C, Oil-Resistant PVC	2.8\$, 3C, Oil-Resistant PVC	2.8\$, 3C, Oil-Resistant PVC
Sensitivity	60 G	40 ~ 750 G	40 ~ 750 G	60 G	60 G
Max. Switching Frequency	200 Hz	5,000 Hz	5,000 Hz	1,000 Hz	1,000 Hz
Temperature Range	14 to 158°F (-10 to 70°C)	14 to 158°F (-10 to 70°C)	14 to 158°F (-10 to 70°C)	14 to 158°F (-10 to 70°C)	14 to 158°F (-10 to 70°C)
Shock	30 G	50 G	50 G	30 G	30 G
Vibration	9 G	9 G	9 G	9 G	9 G
Enclosure Classification	IP 67 (NEMA 6)	IP 67 (NEMA 6)	IP 67 (NEMA 6)	IP 67 (NEMA 6)	IP 67 (NEMA 6)
Protection Circuit	-	Power Source Reverse Polarity; Surge Suppression	Power Source Reverse Polarity; Surge Suppression	-	-

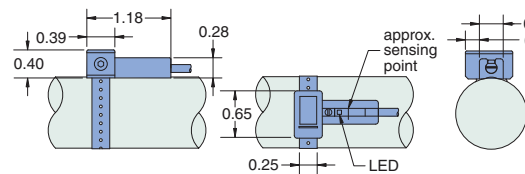
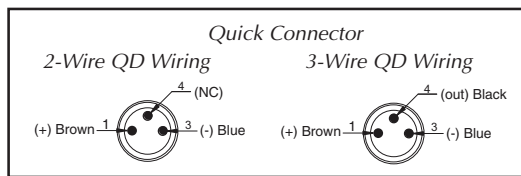
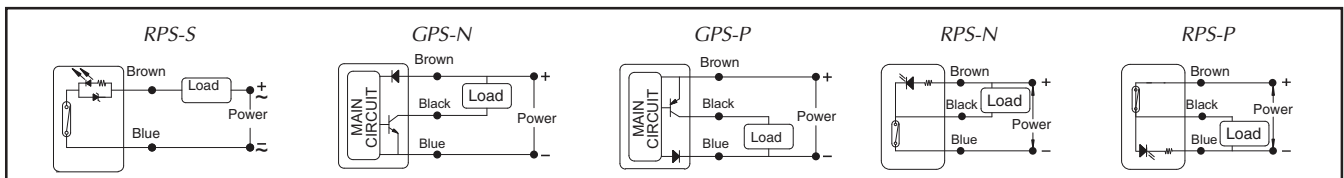

Mounting Bracket

Clippard's Universal Mounting Bracket is designed to be used with both the Solid State (GMR)

Sensor and the Reed Switch. The Universal Bracket can be used on any Clippard stainless steel cylinder where the -M option is available. Comes complete with 5/64" hex wrench.

Order No.
UC-0848 Mounting Bracket

Reed Switch Order No.

- RPS-P3 Sourcing Switch with 3 m Wire Leads
- RPS-P8Q Sourcing Switch with 8 mm Male QC 6" Pigtail
- RPS-N3 Sinking Switch with 3 m Wire Leads
- RPS-N8Q Sinking Switch with 8 mm Male QC 6" Pigtail
- RPS-S3 Simple Switch (2-Wire) with 3 m Wire Leads
- RPS-S8Q Simple Switch (2-Wire) with 8 mm Male QC 6" Pigtail
- CPS-C8Q5 Mating Cable Assembly, 8 mm Female QC with 5 m Leads

GMR Switch Order No.

- GPS-P3 Sourcing Switch with 3 m Wire Leads
- GPS-P8Q Sourcing Switch with 8 mm Male QC 6" Pigtail
- GPS-N3 Sinking Switch with 3 m Wire Leads
- GPS-N8Q Sinking Switch with 8 mm Male QC 6" Pigtail
- CPS-C8Q5 Mating Cable Assembly, 8 mm Female QC with 5 m Leads

AIR VOLUME TANKS



AVT-□-□

[AVT-12-1](#)

[AVT-17-2](#)
[AVT-17-3](#)

[AVT-24-4](#)
[AVT-24-6](#)

[AVT-24-8](#)
[AVT-24-10](#)

[AVT-32-12](#)
[AVT-32-14](#)

[AVT-32-16](#)

Additional models are available upon request

Clippard offers a line of air volume tanks suitable for use with Clippard air components. Using the same quality rolled construction as Clippard stainless steel cylinders, tanks are manufactured to exacting standards. Each is provided with a threaded port at both ends. See chart for volume capacity, dimensions, and port information.

For additional corrosion resistance Clippard can offer air volume tanks with Delrin® heads. Call for more information.

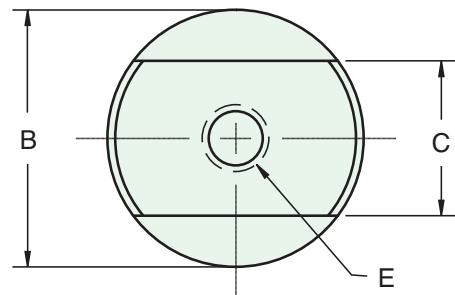
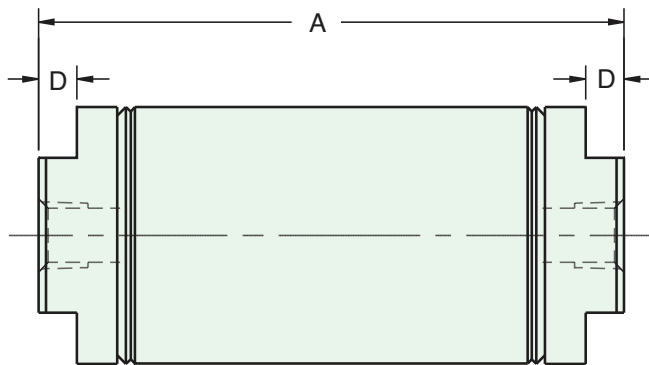

- FEATURES**
- Volumes from 1 to 16 cu. in.
 - Ten models
 - 304 stainless steel tubes
 - Precision rolled construction
 - Easy to connect, mount and use in your circuits
 - Anodized aluminum heads
 - Maximum pressure 250 psig

Part Number	Volume Cubic In.	A	B	C	D	E
AVT-12-1	1.0	3.281	0.812	0.625	0.156	1/8 27
AVT-17-2	2.0	3.593	1.125	0.875	0.187	1/8 27
AVT-17-3	3.0	4.718	1.125	0.875	0.187	1/8 27
AVT-24-4	4.0	3.687	1.562	0.875	0.250	1/8 27
AVT-24-6	6.0	4.843	1.562	0.875	0.250	1/8 27
AVT-24-8	8.0	5.968	1.562	0.875	0.250	1/8 27
AVT-24-10	10.0	7.093	1.562	0.875	0.250	1/8 27
AVT-32-12	12.0	5.718	2.062	1.250	0.312	1/4 18
AVT-32-14	14.0	6.343	2.062	1.250	0.312	1/4 18
AVT-32-16	16.0	6.968	2.062	1.250	0.312	1/4 18



CORROSION-RESISTANT CYLINDER

Clippard's line of Delrin® head stainless steel cylinders offer all of the advantages of Clippard's high quality, reliable stainless steel cylinders, with the added benefit of corrosion resistance. These cylinders are ideal for applications where equipment cleanliness is critical, since they can be put to work in harsh environments requiring frequent use of hot water and chemicals.

Clippard corrosion-resistant cylinders are available in bore sizes ranging from 5/8" to 1 1/2". Standard stroke lengths range from 1/2" to 6". The cylinder tubes and rods are made of stainless steel. The rods are ground, polished, and roller burnished. Buna-N® seals are standard with a Fluorocarbon option available for compatibility. A magnetic piston is also optional.

These lightweight cylinders have a temperature range from 32 to 180°F, and have a pressure rating of 150 psig (air). A variety of mounting styles are available.

Delrin® is a registered trademark of E.I. DuPont Co.



Features

- Delrin® heads with a positive double seal
- Available with magnetic pistons
- 303 stainless steel ground, polished and roller burnished piston rods
- Precision rolled construction for a solid leakproof cylinder
- Buna-N seals (Fluorocarbon optional for compatibility only)
- 304 stainless steel tube
- Pressure Range 0 to 150 psig
- Temperature range: 32 to 180°F
- Optional stainless steel mounting nuts
- Aluminum alloy pistons, optional Delrin® pistons available; consult factory

NUMBERING SYSTEM

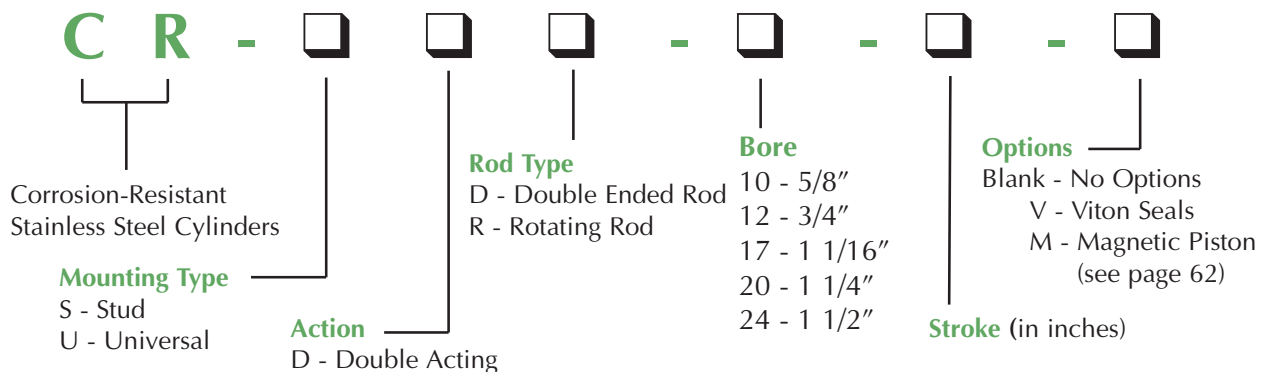

5/8" BORE CORROSION-RESISTANT CYLINDER



CR-SDD-10-□-□

Double Acting

Mount: Stud
Type: Double Rod

Standard Stroke Lengths: 1/2", 1", 1-1/2", 2", 3", 4"

Options: M, V, N, P2, P3, P4, P5, P6, P7, P8

For M option add 0.312

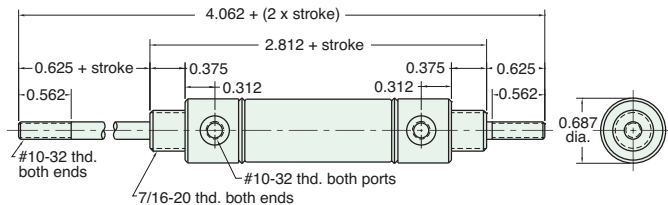

Furnished without nut(s). Order Part No. [N07-20-SS](#).

CR-SDR-10-□-□

Double Acting

Mount: Stud
Type: Rotating Rod

Standard Stroke Lengths: 1/2", 1", 1-1/2", 2", 3", 4"

Options: M, V, N

For M option add 0.312

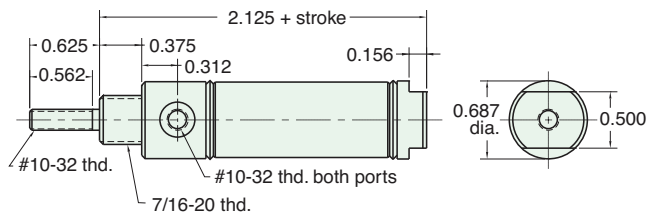

Furnished without nut(s). Order Part No. [N07-20-SS](#).

CR-UDR-10-□-□

Double Acting

Mount: Universal
Type: Rotating Rod

Standard Stroke Lengths: 1/2", 1", 1-1/2", 2", 3", 4"

Options: M, V, N, P2, P3, P4, P5, P6, P7, P8

For M option add 0.312

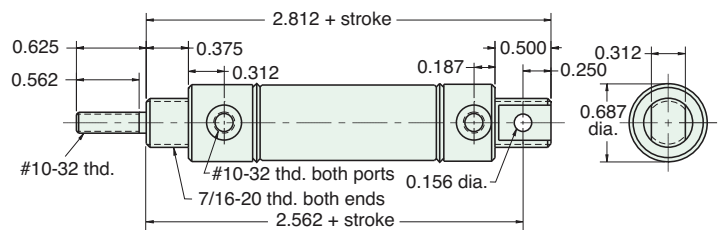

Furnished without nut(s). Order Part No. [N07-20-SS](#).

Stainless Steel Mounting

Foot Bracket

Model Number: [FB-0892-SS](#)

Nut

Model Number: [N07-20-SS](#)

Max. Torque in lbs.: 4.0

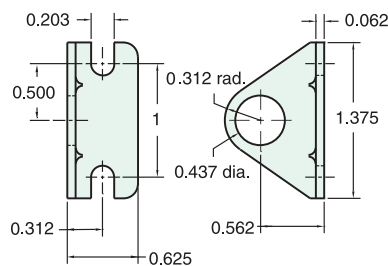



3/4" BORE CORROSION-RESISTANT CYLINDER

CR-SDD-12-□-□

Double Acting

Mount: Stud
Type: Double Rod

Standard Stroke Lengths: 1", 2", 3", 4", 5", 6"
Options: M, V, N, P2, P3, P4, P5, P6, P7, P8

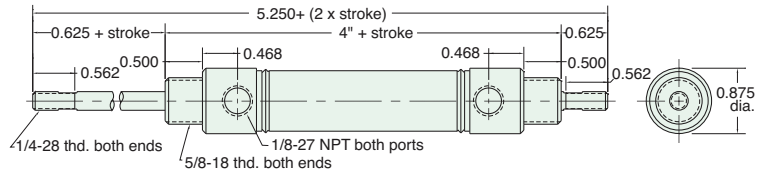

Furnished without nut(s). Order Part No. [N10-18-SS](#).

CR-SDR-12-□-□

Double Acting

Mount: Stud
Type: Rotating Rod

Standard Stroke Lengths: 1/2", 1", 1-1/2", 2", 3", 4", 5", 6"
Options: M, V, N, P6, P7, P8

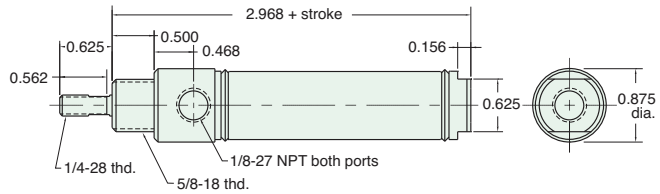

Furnished without nut(s). Order Part No. [N10-18-SS](#).

CR-UDR-12-□-□

Double Acting

Mount: Universal
Type: Rotating Rod

Standard Stroke Lengths: 1/2", 1", 1-1/2", 2", 3", 4", 5", 6", 8", 10", 12"
Options: M, V, N, P2, P3, P4, P5, P6, P7, P8

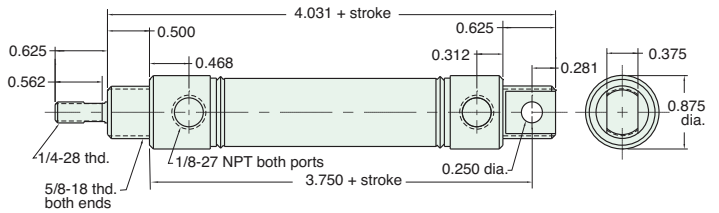

Furnished without nut(s). Order Part No. [N10-18-SS](#).

Stainless Steel Mounting

Foot Bracket
Model Number: [FB-1791-SS](#)

Nut
Model Number: [N10-18-SS](#)
Max. Torque in lbs.: 12

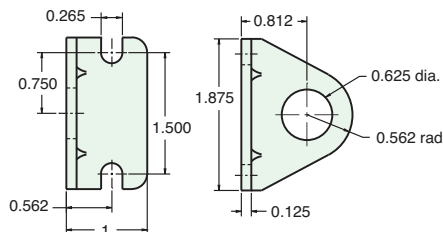

1 1/16" BORE CORROSION-RESISTANT CYLINDER



CR-SDD-17-□-□

Double Acting

Mount: Stud
Type: Double Rod

Standard Stroke Lengths: 1", 2", 3", 4", 5", 6"
Options: M, V, N, P6, P7, P8

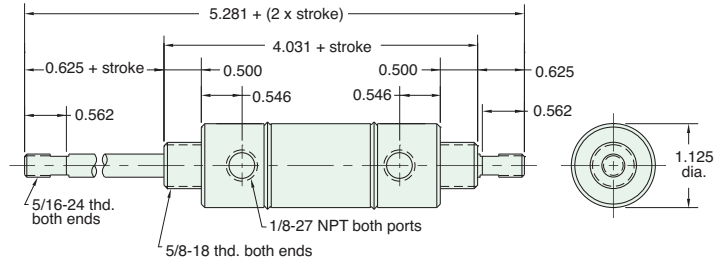

Furnished without nut(s). Order Part No. [N10-18-SS.](#)

CR-SDR-17-□-□

Double Acting

Mount: Stud
Type: Rotating Rod

Standard Stroke Lengths: 1/2", 1", 1-1/2", 2", 3", 4", 5", 6"
Options: M, V, N

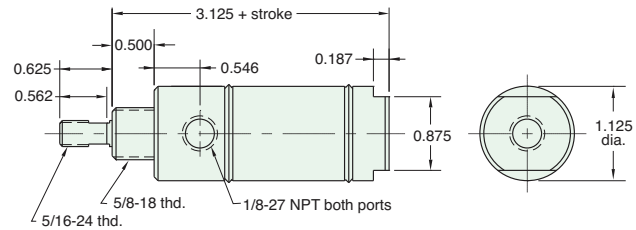

Furnished without nut(s). Order Part No. [N10-18-SS.](#)

CR-UDR-17-□-□

Double Acting

Mount: Universal
Type: Rotating Rod

Standard Stroke Lengths: 1/2", 1", 1-1/2", 2", 3", 4", 5", 6",
Options: M, V, N, P2, P3, P4, P5, P6, P7, P8

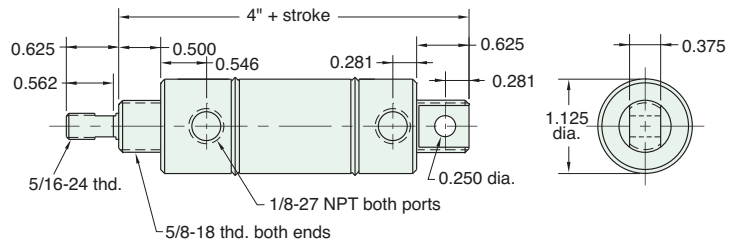

Furnished without nut(s). Order Part No. [N10-18-SS.](#)

Stainless Steel Mounting

Foot Bracket
Model Number: [FB-1791-SS](#)

Nut
Model Number: [N10-18-SS](#)
Max. Torque in lbs.: 12

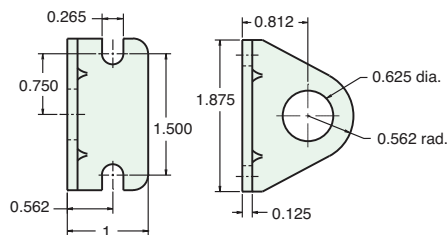



1 1/4" BORE CORROSION-RESISTANT CYLINDER

CR-SDD-20-□-□

Double Acting



Mount: Stud **Standard Stroke Lengths:** 1", 2", 3", 4", 5", 6"
Type: Double Rod **Options:** M, V, N, P6, P7, P8

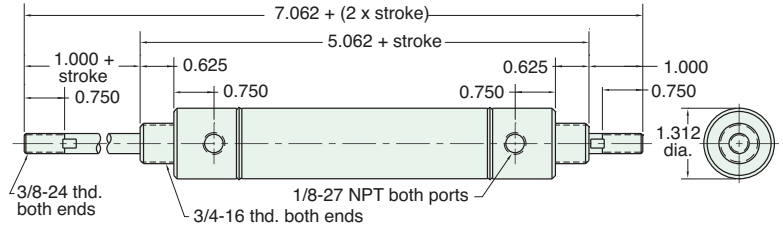

Furnished without nut(s). Order Part No. [N12-16-SS.](#)

CR-SDR-20-□-□

Double Acting



Mount: Stud **Standard Stroke Lengths:** 1/2", 1", 1-1/2", 2", 3", 4", 5", 6"
Type: Rotating Rod **Options:** M, V, N

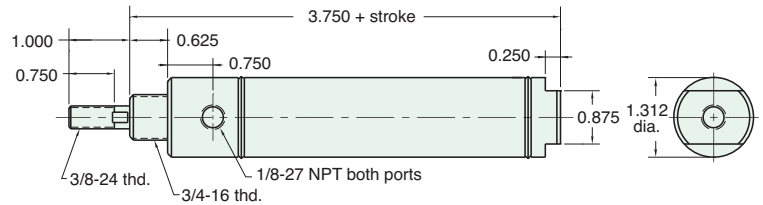

Furnished without nut(s). Order Part No. [N12-16-SS.](#)

CR-UDR-20-□-□

Double Acting



Mount: Universal **Standard Stroke Lengths:** 1/2", 1", 1-1/2", 2", 3", 4", 5", 6", 8", 10", 12"
Type: Rotating Rod **Options:** M, V, N, P2, P3, P4, P5, P6, P7, P8

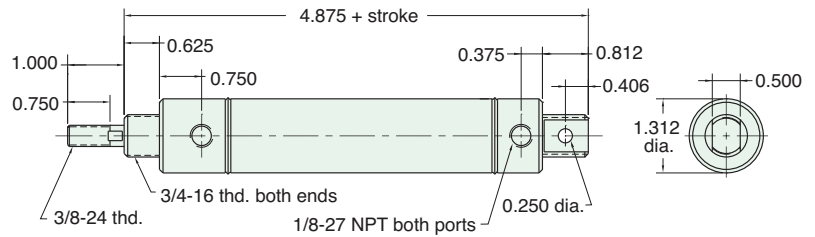

Furnished without nut(s). Order Part No. [N12-16-SS.](#)

Stainless Steel Mounting

Foot Bracket
Model Number: [FB-2491-SS](#)

Nut
Model Number: [N12-16-SS](#)
Max. Torque in lbs.: 20

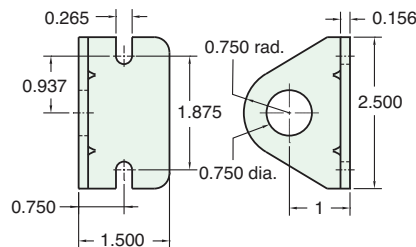

1 1/2" BORE CORROSION-RESISTANT CYLINDER



CR-SDD-24-□-□

Double Acting



Mount: Stud
Type: Double Rod

Standard Stroke Lengths: 1", 2", 3", 4", 5", 6", 8", 10", 12"

Options: M, V, N, P6, P7, P8

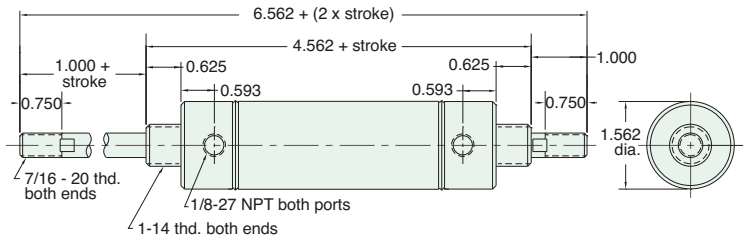

Furnished without nut(s). Order Part No. [N16-14-SS.](#)

CR-SDR-24-□-□

Double Acting



Mount: Stud
Type: Rotating Rod

Standard Stroke Lengths: 1/2", 1", 1-1/2", 2", 3", 4", 5", 6"

Options: M, V, N

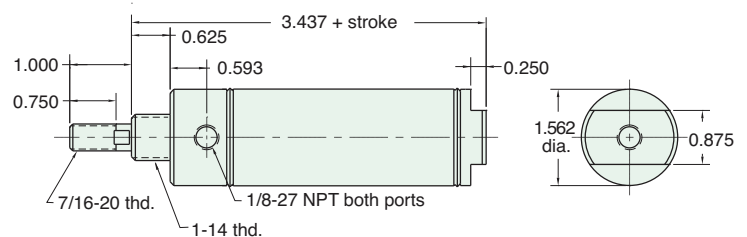

Furnished without nut(s). Order Part No. [N16-14-SS.](#)

CR-UDR-24-□-□

Double Acting



Mount: Universal
Type: Rotating Rod

Standard Stroke Lengths: 1/2", 1", 1-1/2", 2", 3", 4", 5", 6", 8", 10", 12"

Options: M, V, N, P2, P3, P4, P5, P6, P7, P8

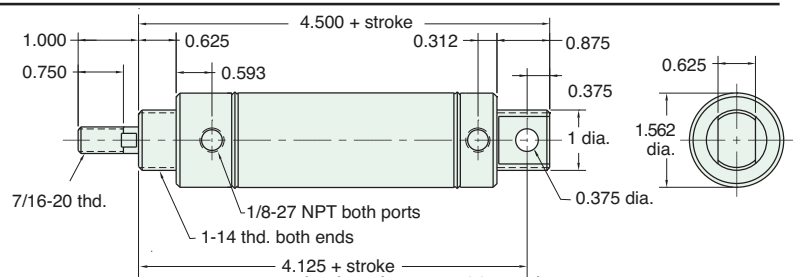

Furnished without nut(s). Order Part No. [N16-14-SS.](#)

Stainless Steel Mounting

Foot Bracket

Model Number: [FB-2891-SS](#)

Nut

Model Number: [N16-14-SS](#)

Max. Torque in lbs.: 30

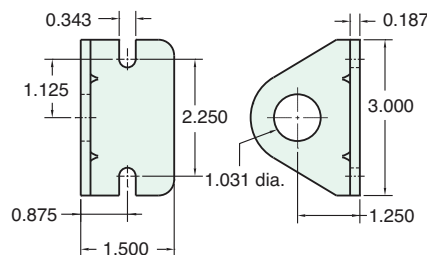



AIR FORCE ONE® COMPACT CYLINDER



Clippard Instrument Laboratory, Inc. Air Force One compact cylinders are available in double acting, spring return, spring extend and double rod models. GMR sensors and magnetic piston versions are also available.

The AFO cylinder features include a stainless steel tube and roller burnished piston rod. This means longer rod and piston seal life. For corrosive environments, where dirt and abrasives may be ingested, and cause seals to wear faster than normally expected, the AFO offers the benefit of tie rod construction. This enables seals to be replaced, rather than replacing the entire cylinder. The non-corrosive construction of the AFO cylinder body is reliable in abrasive environments, able to withstand the toughest conditions.

The various mounting configurations available in the AFO cylinders assure freedom to interchange with most cylinders on the market. This means most systems can be upgraded to include quality AFO cylinders.

AIR FORCE ONE® COMPACT CYLINDER



FEATURES

- Oil impregnated sintered bronze rod bushing
- Available with magnetic pistons
- 303 stainless steel ground, polished and roller burnished piston rods
- Double acting, spring return, spring extend & double rod cylinders
- 304 stainless steel tube
- Temperature range: 30 to 180° F
- Anodized aluminum heads
- Air pressure rating to 250 psig

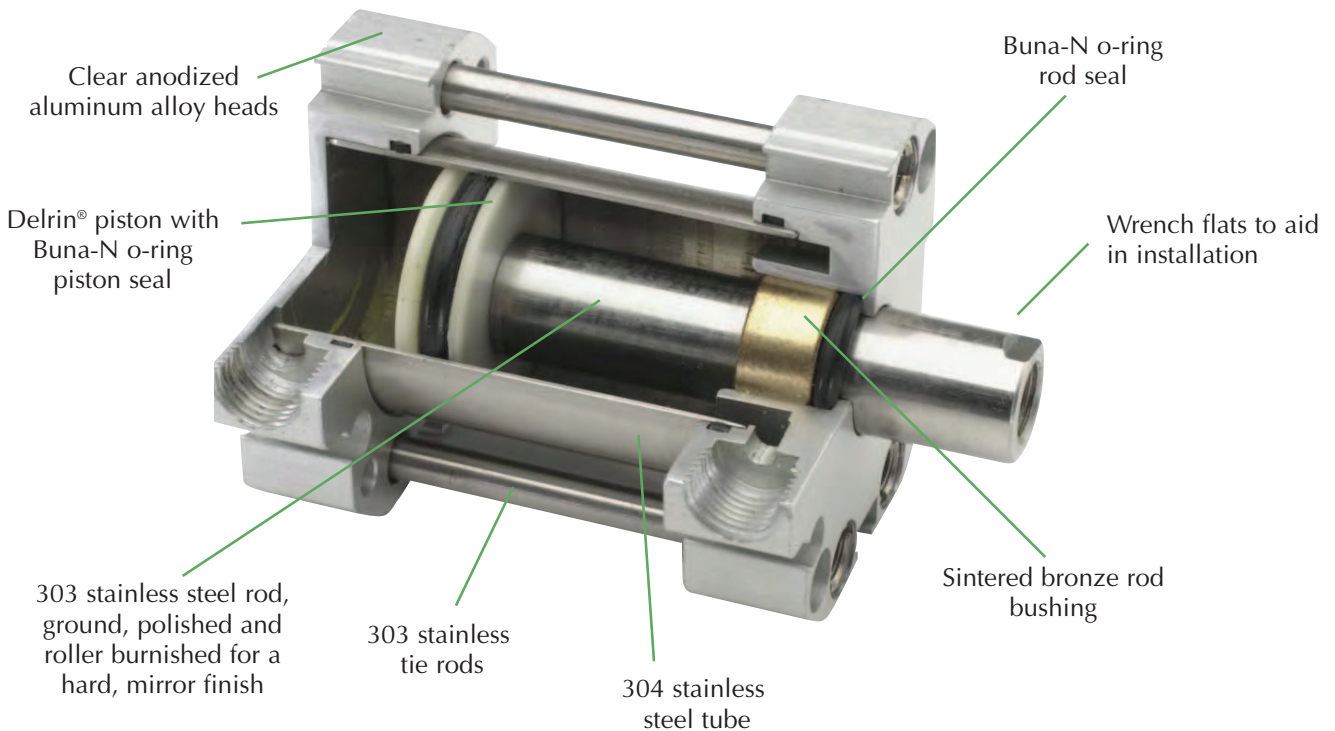

Delrin® is a registered trademark of E.I. DuPont Co.

NUMBERING SYSTEM

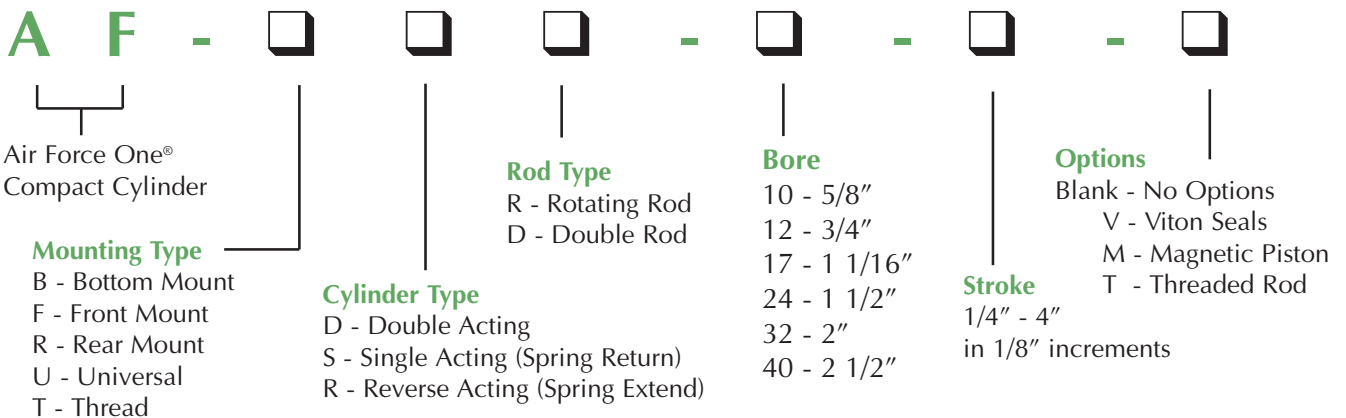



5/8" BORE AFO COMPACT CYLINDER

AF - □□□ - 10 - □

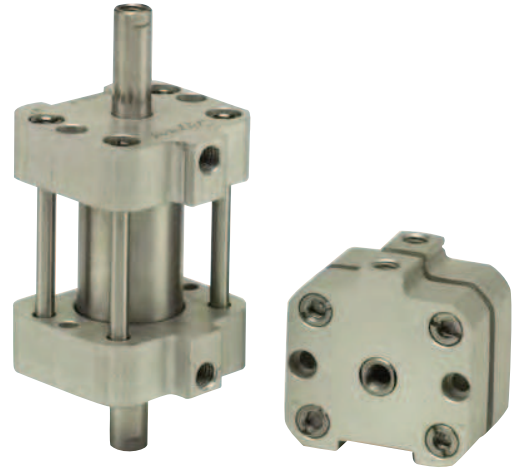
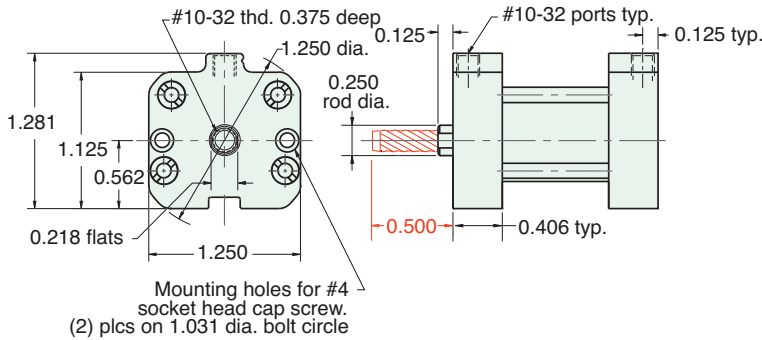

For rod with male thread option, add -T to the end of the part number after Stroke

See page 71 for Air Force One numbering system

MOUNTING STYLES

Five mounting styles give you versatility and fast, easy installation.

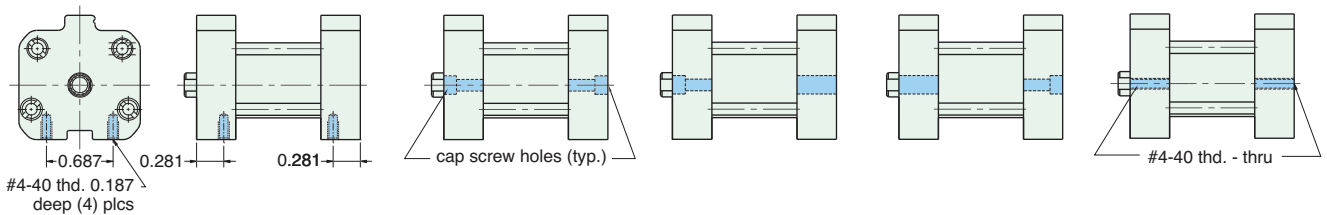

Bottom Mount
AF-Bxx-10-x

Universal Mount
AF-Uxx-10-x

Front Mount
AF-Fxx-10-x

Rear Mount
AF-Rxx-10-x

Thread Mount
AF-Txx-10-x

CYLINDER LENGTHS

"L"	Stroke	Spring Return	Spring Extend
L1	1/4" - 1"	13/16"	
L1	1 1/8" - 2"	1 3/8"	
L1	2 1/8" - 3"	1 15/16"	
L1	3 1/8" - 4"	2 1/2"	
L2	1/4" - 1"		1 1/16"
L2	1 1/8" - 2"		1 5/8"
L2	2 1/8" - 3"		2 3/16"
L2	3 1/8" - 4"		2 3/4"

Overall length of body is stroke plus "L"

Add 7/8" for Magnetic Piston

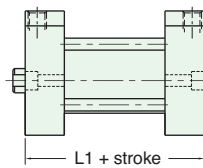

Spring Return
AF-xSR-10-x

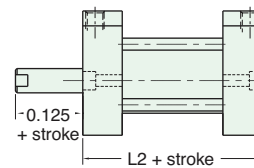

Spring Extend
AF-xRR-10-x

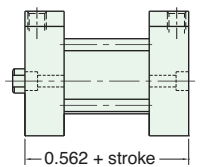

Double Acting
Single Rod
AF-xDR-10-x

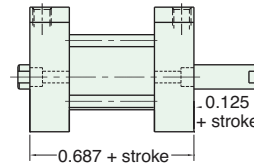

Double Acting
Double Rod
AF-xDD-10-x

Spring Forces	
Spring Return	
Compressed	At Rest
5.75 lbs.	1.5 lbs.
Spring Extend	
Compressed	At Rest
5.75 lbs.	1.5 lbs.

3/4" BORE AFO COMPACT CYLINDER



AF - □□□ - 12 - □

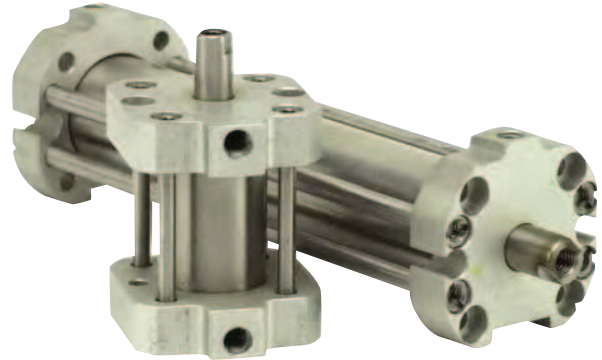
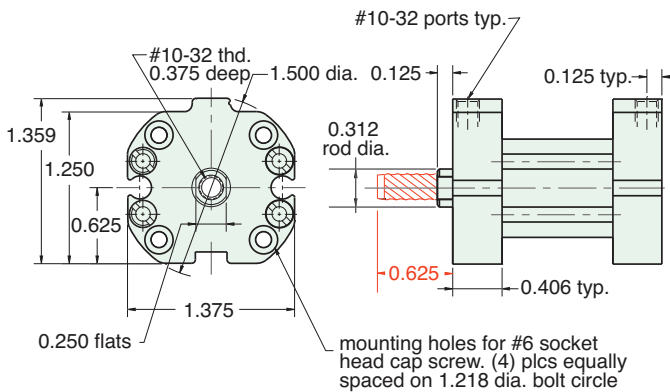

For rod with male thread option, add -T to the end of the part number after Stroke

See page 71 for Air Force One numbering system

MOUNTING STYLES

Five mounting styles give you versatility and fast, easy installation.

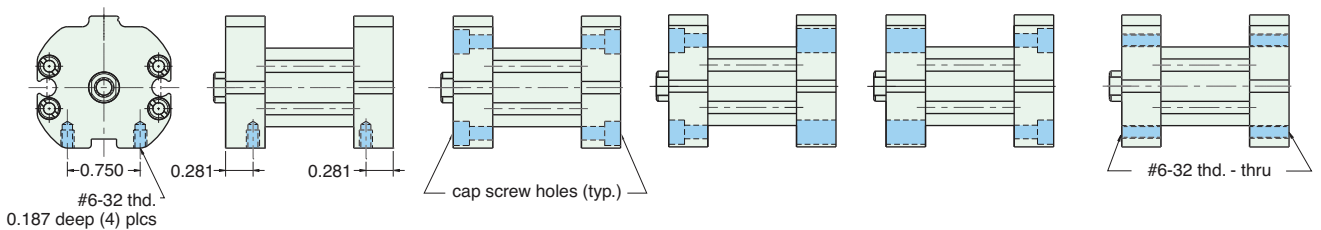

Bottom Mount
AF-Bxx-12-x

Universal Mount
AF-Uxx-12-x

Front Mount
AF-Fxx-12-x

Rear Mount
AF-Rxx-12-x

Thread Mount
AF-Txx-12-x

CYLINDER LENGTHS

"L"	Stroke	Spring Return	Spring Extend
L1	1/4" - 1"	13/16"	
L1	1 1/8" - 2"	1 3/8"	
L1	2 1/8" - 3"	1 15/16"	
L1	3 1/8" - 4"	2 1/2"	
L2	1/4" - 1"		1 1/16"
L2	1 1/8" - 2"		1 5/8"
L2	2 1/8" - 3"		2 3/16"
L2	3 1/8" - 4"		2 3/4"

Overall length of body is stroke plus "L"

Add 7/8" for Magnetic Piston

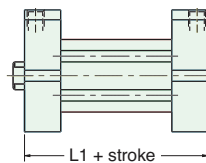

Spring Return
AF-xSR-12-x

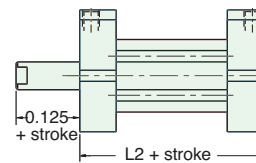

Spring Extend
AF-xRR-12-x

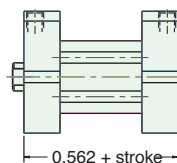

Double Acting
Single Rod
AF-xDR-12-x

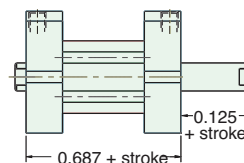

Double Acting
Double Rod
AF-xDD-12-x

Spring Forces	
Spring Return	
Compressed	At Rest
10 lbs.	4 lbs.
Spring Extend	
Compressed	At Rest
10 lbs.	4 lbs.



1 1/16" BORE AFO COMPACT CYLINDER

AF - 000 - 17 - 0

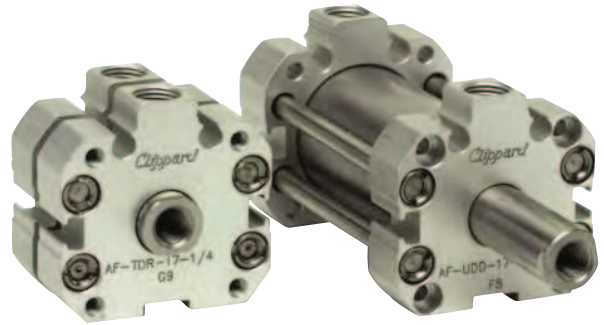
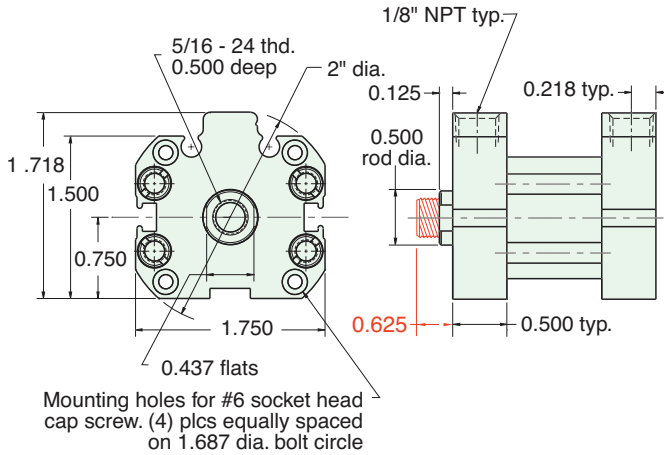

For rod with male thread option, add -T to the end of the part number after Stroke
See [page 71](#) for Air Force One numbering system

MOUNTING STYLES

Five mounting styles give you versatility and fast, easy installation.

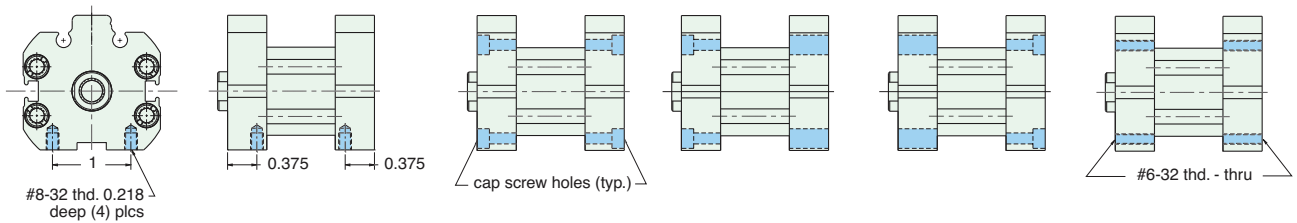

Bottom Mount
AF-Bxx-17-x

Universal Mount
AF-Uxx-17-x

Front Mount
AF-Fxx-17-x

Rear Mount
AF-Rxx-17-x

Thread Mount
AF-Txx-17-x

CYLINDER LENGTHS

"L"	Stroke	Spring Return	Spring Extend
L1	1/4" - 1"	7/8"	
L1	1 1/8" - 2"	1 1/2"	
L1	2 1/8" - 3"	2 1/8"	
L1	3 1/8" - 4"	2 3/4"	
L2	1/4" - 1"		1 3/8"
L2	1 1/8" - 2"		2"
L2	2 1/8" - 3"		2 5/8"
L2	3 1/8" - 4"		3 1/4"

Overall length of body is stroke plus "L"

Add 7/8" for Magnetic Piston

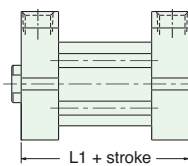

Spring Return
AF-xSR-17-x

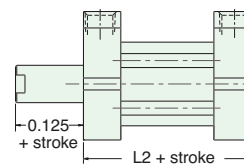

Spring Extend
AF-xRR-17-x

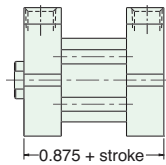

Double Acting Single Rod
AF-xDR-17-x

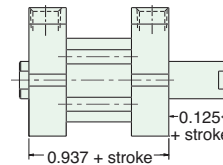

Double Acting Double Rod
AF-xDD-17-x

Spring Forces	
Spring Return	
Compressed	At Rest
11.5 lbs.	5.5 lbs.
Spring Extend	
Compressed	At Rest
11.5 lbs.	5.5 lbs.

1 1/2" BORE AFO COMPACT CYLINDER



AF - □□□ - 24 - □

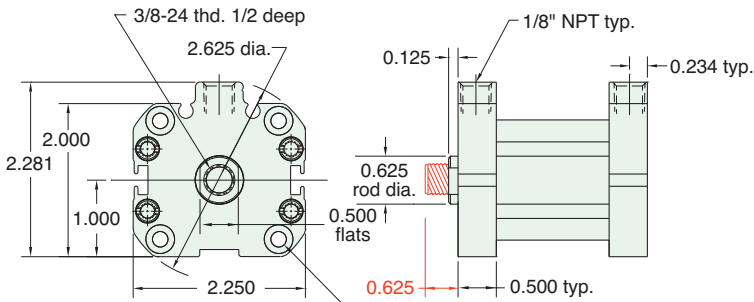

Mounting holes for #10 socket head cap screw (4) plcs equally spaced on 2.187 dia. bolt circle



For rod with male thread option, add -T to the end of the part number after Stroke

See [page 71](#) for Air Force One numbering system

MOUNTING STYLES

Five mounting styles give you versatility and fast, easy installation.

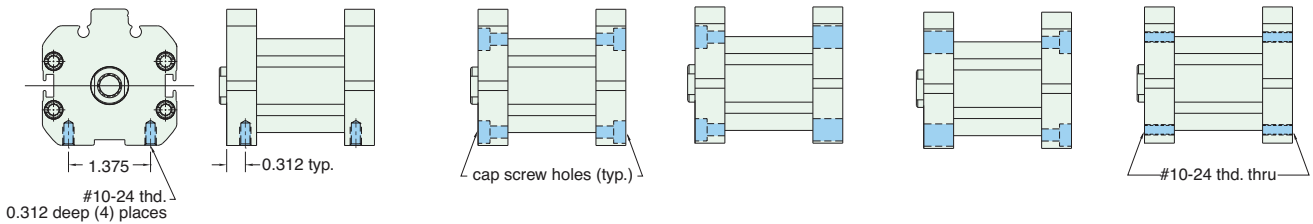

Bottom Mount
AF-Bxx-24-x

Universal Mount
AF-Uxx-24-x

Front Mount
AF-Fxx-24-x

Rear Mount
AF-Rxx-24-x

Thread Mount
AF-Txx-24-x

CYLINDER LENGTHS

"L"	Stroke	Spring Return	Spring Extend
L1	1/4" - 1"	7/8"	
L1	1 1/8" - 2"	1 1/2"	
L1	2 1/8" - 3"	2 1/8"	
L1	3 1/8" - 4"	2 3/4"	
L2	1/4" - 1"		1 3/8"
L2	1 1/8" - 2"		2"
L2	2 1/8" - 3"		2 5/8"
L2	3 1/8" - 4"		3 1/4"

Overall length of body is stroke plus "L"

Add 7/8" for Magnetic Piston

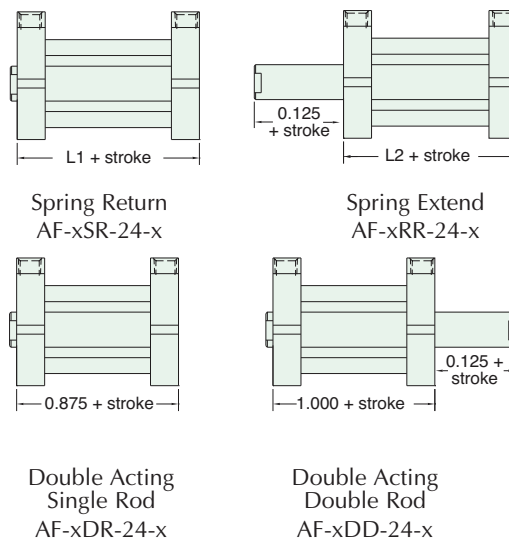

Double Acting Single Rod
AF-xDR-24-x

Double Acting Double Rod
AF-xDD-24-x

Spring Forces	
Spring Return	
Compressed	At Rest
13 lbs.	7.5 lbs.
Spring Extend	
Compressed	At Rest
13 lbs.	7.5 lbs.



2" BORE AFO COMPACT CYLINDER

AF - □□□ - 32 - □

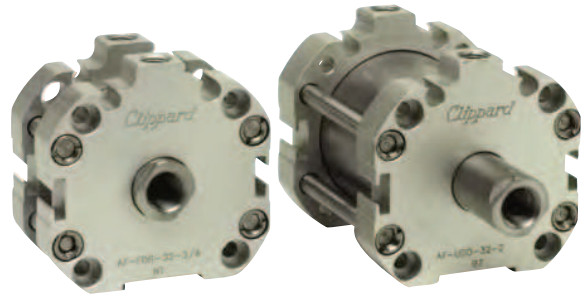
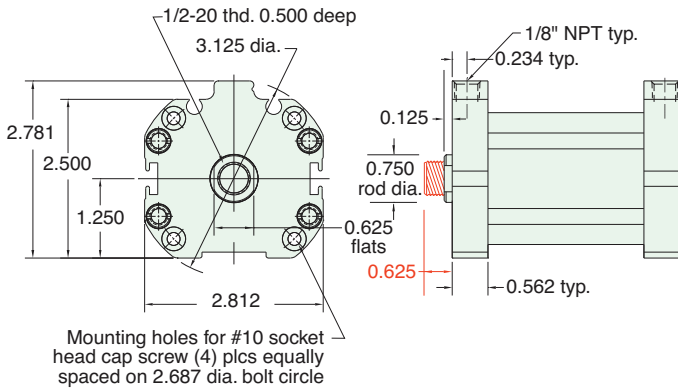

For rod with male thread option, add -T to the end of the part number after Stroke

See page 71 for Air Force One numbering system

MOUNTING STYLES

Five mounting styles give you versatility and fast, easy installation.

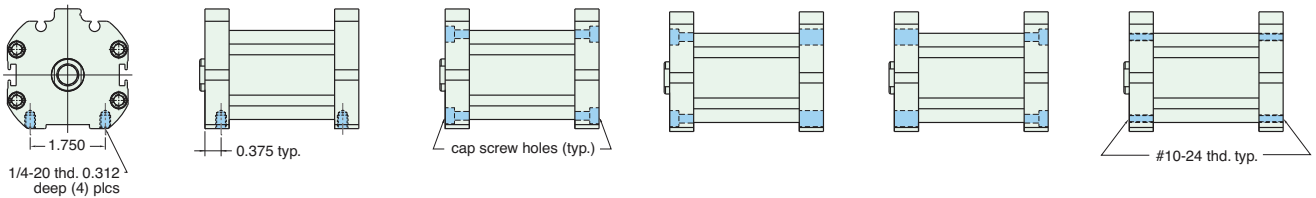

Bottom Mount
AF-Bxx-32-x

Universal Mount
AF-Uxx-32-x

Front Mount
AF-Fxx-32-x

Rear Mount
AF-Rxx-32-x

Thread Mount
AF-Txx-32-x

CYLINDER LENGTHS

"L"	Stroke	Spring Return	Spring Extend
L1	1/4" - 1"	15/16"	
L1	1 1/8" - 2"	1 9/16"	
L1	2 1/8" - 3"	2 3/16"	
L1	3 1/8" - 4"	2 13/16"	
L2	1/4" - 1"		1 7/16"
L2	1 1/8" - 2"		2 1/16"
L2	2 1/8" - 3"		2 11/16"
L2	3 1/8" - 4"		3 5/16"

Overall length of body is stroke plus "L"

Add 7/8" for Magnetic Piston

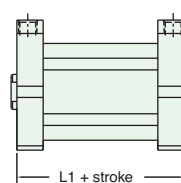

Spring Return
AF-xSR-32-x

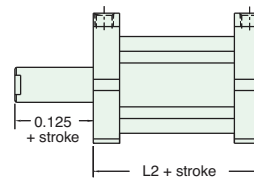

Spring Extend
AF-xRR-32-x

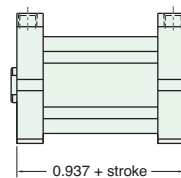

Double Acting
Single Rod
AF-xDR-32-x

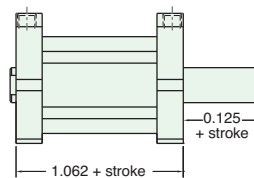

Double Acting
Double Rod
AF-xDD-32-x

Spring Forces	
Spring Return	
Compressed	At Rest
13 lbs.	7.5 lbs.
Spring Extend	
Compressed	At Rest
13 lbs.	7.5 lbs.

2 1/2" BORE AFO COMPACT CYLINDER



AF - □□□ - 40 - □

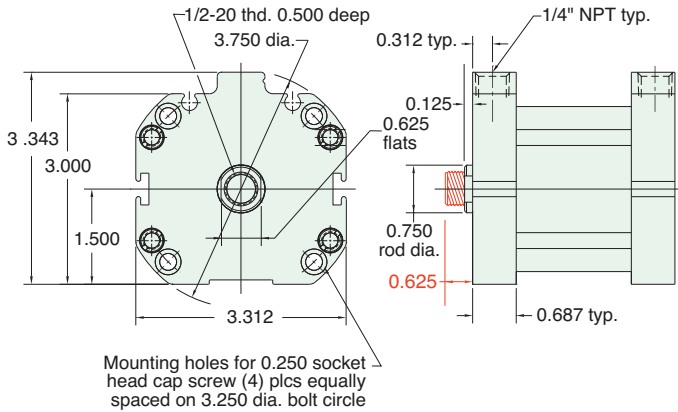

For rod with male thread option, add -T to the end of the part number after Stroke

See [page 71](#) for Air Force One numbering system

MOUNTING STYLES

Five mounting styles give you versatility and fast, easy installation.

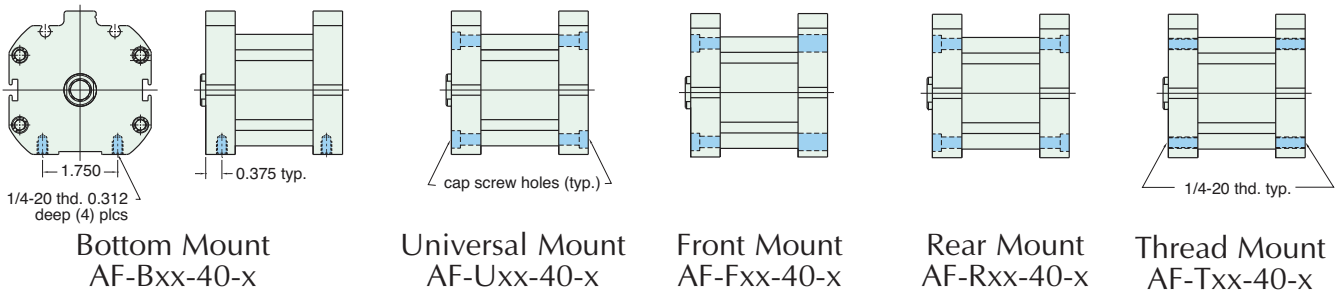

CYLINDER LENGTHS

"L"	Stroke	Spring Return	Spring Extend
L1	1/4" - 1"	1 3/16"	
L1	1 1/8" - 2"	2 1/16"	
L1	2 1/8" - 3"	2 15/16"	
L1	3 1/8" - 4"	3 13/16"	
L2	1/4" - 1"		1 15/16"
L2	1 1/8" - 2"		2 13/16"
L2	2 1/8" - 3"		3 11/16"
L2	3 1/8" - 4"		4 9/16"

Overall length of body is stroke plus "L"

Add 7/8" for Magnetic Piston

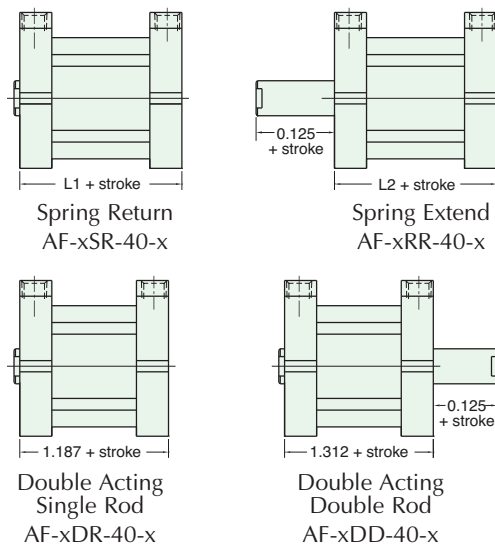

Spring Forces	
Spring Return	
Compressed	At Rest
25 lbs.	18.5 lbs.
Spring Extend	
Compressed	At Rest
25 lbs.	18.5 lbs.



AFO COMPACT CYLINDER GMR SENSORS

AIR FORCE ONE® GMR SENSORS NUMBERING SYSTEM

A F H S - □ □

AFHS
Air
Force
GMR
Switch

Switch Type
N - Sinking (NPN)
P - Sourcing (PNP)
C - Mating Cable Only
(No hall sensors, available with Q6 & Q16 options only)

Connection
4 - 4' Wire Lead
12 - 12' Wire Lead
Q - 8 mm dia. 3-Pin Quick Connect
Q6 - 8 mm dia. 3-Pin Quick Connect with 6' mating cable
Q16 - 8 mm dia. 3-Pin Quick Connect with 16' mating cable

MAGNETIC PISTONS

Additional Length Required for Magnetic Piston

Add 0.875 to all bore sizes and mounting styles to accommodate the magnetic piston. Low friction U-Cup style piston seals are standard on all magnetic pistons. A minimum stroke of 3/8" is required for effective use of GMR sensors.

Magnetic Piston

A specialized magnet is attached to the piston that will actuate the Clippard GMR sensors. This allows one or more of these dependable electronic sensor/switches to accurately determine the position of the cylinder rod. To order cylinders with magnetic pistons, specify model numbers that end with -M. GMR sensors must be ordered separately.

ELECTRICAL SPECIFICATIONS

Output Type:	Sinking or Sourcing
Input Voltage:	6 to 28 VDC
Input Current:(no load)	15 mA maximum
Voltage Drop:	0.5 VDC maximum
Output Current:	300 mA maximum
Switching Power:	7.2 Watts maximum
Circuit Protection:	Reverse Polarity Protected Transient Voltage Protected
Temperature Range:	0 to 175°F
LED Indicator	

Sourcing PNP

Sinking NPN

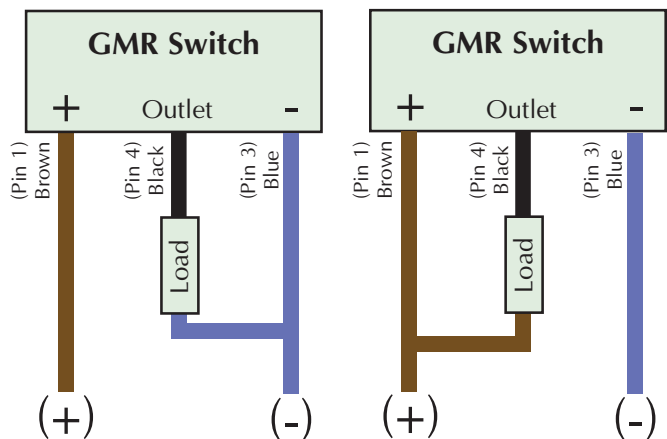

AFO COMPACT CYLINDER HALL SENSORS



MAGNETIC PISTON & GMR SENSORS

When ordered with the M option, an extra rod is added to the AFO for mounting and positioning the switch.

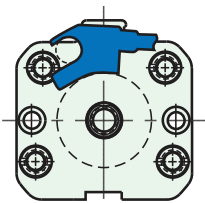

5/8" Bore

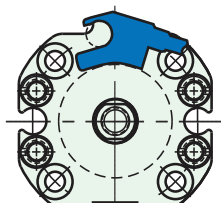

3/4" Bore

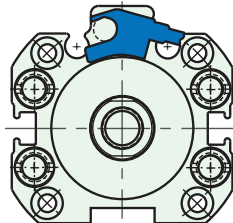

1 1/16" Bore

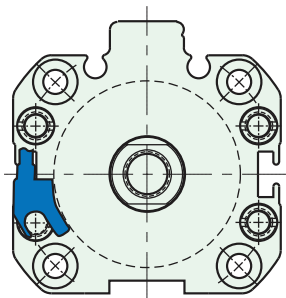

1 1/2" Bore

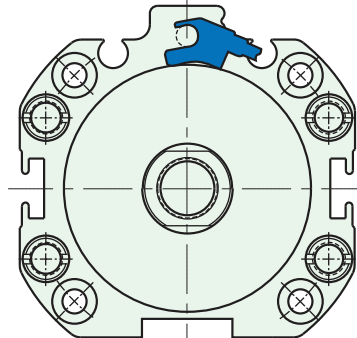

2" Bore

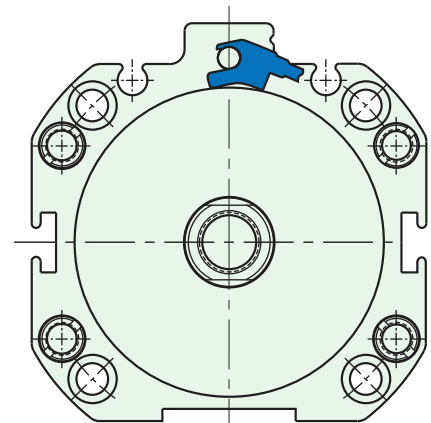

2 1/2" Bore

GMR SENSORS

Position Sensing Switch

Clippard offers the solid state circuitry of the GMR Switch to reliably detect the presence of a magnet attached to the piston. Clippard's GMR Switch incorporates an LED to visually show switch actuation. The GMR Switch is offered in sinking (NPN) and sourcing (PNP) and with a variety of cable configurations.

Locating GMR Sensors on Cylinders

Cylinders ordered with magnetic pistons come with an additional attached rod* on which the GMR Switch can be attached. The Switch snaps onto the rod and can be slid into the desired location. A set screw is used to lock the GMR Switch in place.

* Additional rod is not used on 1 1/2" Bore Cyl. GMR Switch can mount directly to any tie rod.

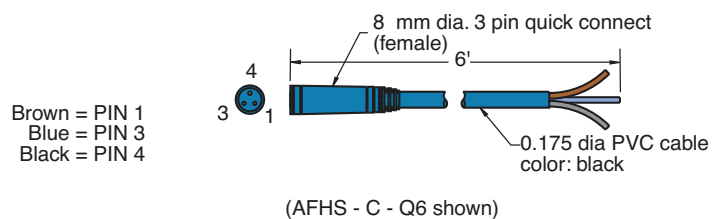
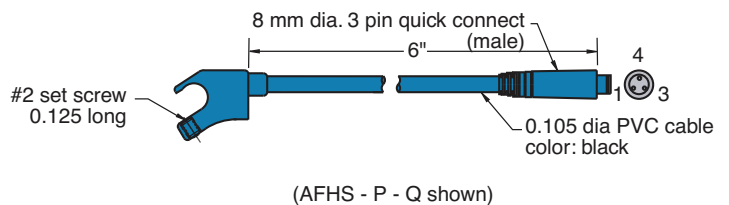
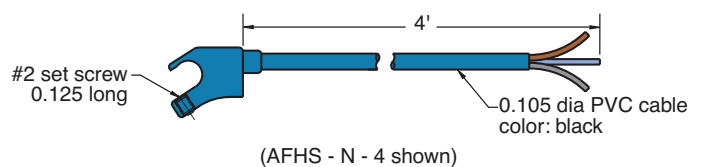

Brown = PIN 1
Blue = PIN 3
Black = PIN 4



SWING-IN PRESS APPLICATION

Miniature Swing-In Press Fixture

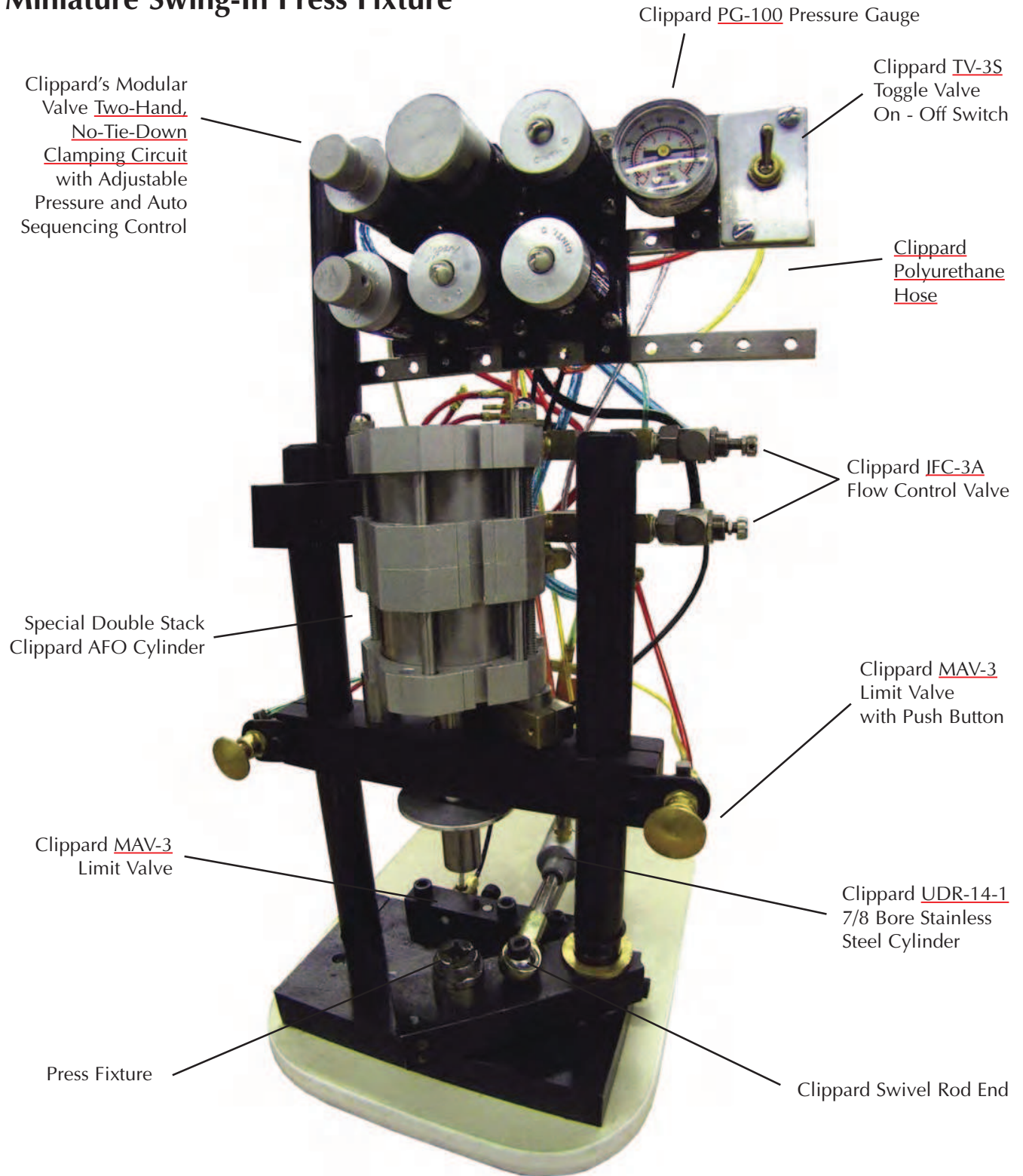



Clippard offers more types of miniature pneumatic cylinders for the designer's convenience, including: spring return, spring extend, air retract, double-acting and double rod models. From sub-miniature (5/32" bore) to heavy-duty (7/8" bore), the extensive Clippard line provides a wide selection of bore sizes to suit any application requirement. An even wider range of strokes are available in the complete Clippard line of miniature cylinders, in stroke sizes ranging from 1/4" to 20".

- Rods are threaded and bonded to piston
- The original miniature pneumatic cylinder
- Buna-N "U"-cup rod seals for smooth leakproof operation
- Buna-N "U"-cup piston seals for full power, low friction and trouble-free performance
- 100% tested
- Pneumatic & hydraulic performance
- Sturdy, compact and long life
- Temperature range: 30 to 180°F

The Clippard line offers numerous choices in the mounting of Clippard Minimatic® cylinders. The cylinders are provided in several types of mounting styles including plain end, stud mount, block

mount, and clevis mount (male and female). In addition, a complementary line of mounting hardware, including brackets, male and female clevises and Clippard's Minimatic® super structures are available for almost any application.



Clippard cylinders are of original design, pioneered by the world's most experienced manufacturer of miniature pneumatic equipment. They are of the finest OEM quality, fully tested for outstanding performance and long life. Special steps in manufacture insure the high quality of Clippard cylinders. These include: ground, polished and roller burnished rods to protect seals and provide smooth action; tube I.D. precision through "ballizing" with carbide precision balls; high precision screw machine parts manufacture, based on concentric design that lends itself to close tolerance machining. The reputation Clippard has earned in the field is a result of our policy to test every cylinder (100%) we manufacture.

**Every Cylinder
is 100% tested**

Cylinder Tubes:

Machined from heavy wall, cold-drawn brass tubing; ballized internally for precise size, fine finish and low seal friction

Piston Rods:

Except where otherwise specified, all rods are stainless steel, ground, polished and roller burnished for long seal life, low friction and smooth action

Pistons:

Brass in all models except aluminum in 7/8" bore single acting series

Springs:

Stainless steel for long life and resistance to corrosion

Seals:

Buna-N compound, impervious to a wide range of hydraulic fluids, liquids, and gases; rod seals replaceable on models where applicable; piston seals replaceable only on threaded construction models

Bumpers:

Resilient bumpers of Buna-N or polyurethane absorb shock, increase life and reduce noise level

Finish:

All external brass parts are "bright-dipped" to resist corrosion and preserve finished appearance

1949

Did you know that Clippard built the first miniature rolled construction air cylinder, the 3PS-1/2 in 1949.



MINIMATIC® CYLINDER

Minimatic® Cylinders	Pg.	Engineering Data			Design Features						Remarks
		Medium	Force Factor	Rec. Max. Working Pres.	Piston Seals	Rod Seals	Rod Dia.	Rod End	Ports Tapped	Construction	
5/32" Bore Spring Return	<u>83</u>	Air	0.02	150 psig	U-Cup		0.062"	Plain	#10-32 #3-56	Rolled or Welded	45° Tapered rod end on SM-2 Spring force extend- 2 oz. Spring force compressed- 5 oz.
1/4" Bore 6.35 mm Spring Return	<u>83</u>	Air	0.05	125 psig	U-Cup		0.135"	Thd.	#10-32	Rolled	Spring force extend- 6 oz. Spring force compressed-10 oz.
3/8" Bore Spring Return	<u>84</u>	Air	0.10	125 psig	U-Cup		3/16"	Plain	#10-32	RF Silver Soldered	Model 3PS-1/2 is rolled construction with non-rotating thd. brass rod, others; non-thd. stainless steel Spring force extend- 12 oz. Spring force compressed- 30 oz.
3/8" Bore Double Acting	<u>85</u>	Air & Hyd.	0.10	125 psig-Air	U-Cup	Vee Ring	1/8"	Plain	#10-32	RF Silver Soldered	
3/8" Bore Spring Extend Air Retract	<u>84</u>	Air	0.10	125 psig	U-Cup		1/8"	Thd.	#10-32	RF Silver Soldered	Min. of 14 psig to retract Spring force extend- 12 oz. Spring force compressed- 30 oz.
9/16" Bore Spring Return	<u>86</u>	Air	0.22	125 psig	U-Cup		3/16"	Plain	#10-32	RF Silver Soldered	9PS-3/4 & 9SS-3/4 have non- rotating thd., stainless steel rods, others; non-thd., stainless steel Spring force extend- 1.6 oz. Spring force compressed- 3.7 oz.
9/16" Bore Double Acting	<u>86</u>	Air & Hyd.	0.22	125 psig-Air	U-Cup	Vee Ring	3/16"	Plain	#10-32	RF Silver Soldered	
9/16" Bore Spring Extend Air Retract	<u>86</u>	Air	0.22	250 psig	U-Cup	Vee Ring	1/4"	Thd.	#10-32	Threaded	Min. of 19 psig to retract Spring force extend- 2 lb. Spring force compressed- 4 lb.
9/16" Bore Heavy Duty Spring Return	<u>88</u>	Air	0.20	250 psig	U-Cup		1/4"	Thd.	1/16" NPT	Threaded	Spring force extend- 2 lb. Spring force compressed- 4 lb.
9/16" Bore Heavy Duty Double Acting	<u>89</u> **	Air & Hyd.	0.20	250 psig-Air 1000 psig-Hyd.*	T- Ring	Vee Ring	1/4"	Thd.	1/16" NPT	Threaded	
7/8" Bore Spring Return	<u>90</u>	Air	0.60	250 psig	U-Cup		1/4"	Thd.	1/8" NPT	Threaded	Sintered bronze rod bushing Spring force extend- 7 lb. Spring force compressed- 12 lb.
7/8" Bore Double Acting	<u>91</u> **	Air & Hyd.	0.60	250 psig-Air 1000 psig-Hyd.*	T- Ring	Vee Ring	1/4"	Thd.	1/8" NPT	Threaded	Sintered bronze rod bushing
7/8" Bore Spring Extend Air Retract	<u>90</u>	Air	0.60	250 psig	U-Cup	Vee Ring	1/4"	Thd.	1/8" NPT	Threaded	Min. of 23 psig to retract Spring force extend- 7 lb. Spring force compressed- 12 lb.

Quick Cylinder Computations:

Cylinder Force = Force Factor x Pressure

Displacement = Force Factor x Stroke

(Force factor given in table above equals effective piston area)

**NOTE: Double rods also available in these models.

Temperature: 30 to 230°F

*Consult factory for hydraulic applications

SUB-MINIATURE MINIMATIC® CYLINDER



SM-2

Single Acting



Did you know...

The tiny SM-2 cylinder gives 2 lbs of force at 100 psig.

Bore: 5/32"
Mount: Rear Thread
Type: Spring Return

Available Stroke Length: 1/4"
Materials: Stainless steel body, piston & rod, Buna-N U-cup, Beryllium copper spring

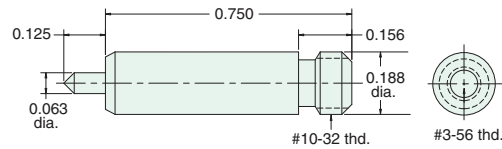

SM-3-□

Single Acting



Bore: 5/32"
Mount: Rear Thread
Type: Spring Return

Model	SM-3-1	SM-3-2	SM-3-3	SM-3-4
Stroke	1/4"	1/2"	3/4"	1"
Length "L"	0.740	1.171	1.593	2.000

Materials: Stainless steel tube and rod, brass piston, Buna-N U-cup

To order: Add stroke length to the end of the part number

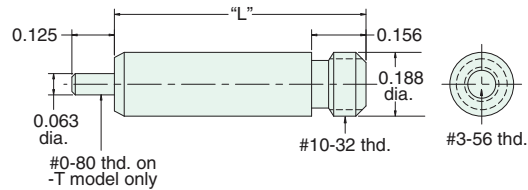

SM-6

Single Acting



Bore: 1/4"
Mount: Body
Type: Spring Return

Available Stroke Lengths: 3/8"
Materials: Brass body, Buna-N U-cup, stainless steel piston & rod

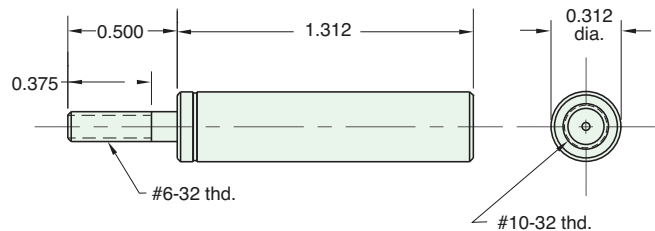

Nut included, but not shown on drawing

CUSTOMer solutions

If you need a product that fits your application perfectly, Clippard has the capability to design or modify one of its products to suit your exact needs. We understand that a standard catalog product may be close but not be exactly what you need. **Let us know YOUR Need, and we will help to find YOUR Solution!**

Special Configurations

This Clippard produced the first rolled-construction cylinder in 1949. Since then, we have produced thousands of special configurations from cartridge designs to low break-away **miniature cylinders**.





3/8" BORE BRASS MINIMATIC® CYLINDER

3SS-AR-1/2

Mount: Stud **Available Stroke Lengths:** 1/2"
Type: Single Acting
 Spring Extended

Add **-N** to the end of the part number for a non-threaded rod

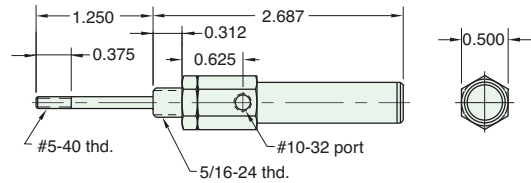

Rod nut included, but not shown on drawing

3PS-1/2

Mount: Body **Available Stroke Lengths:** 1/2"
Type: Single Acting
 Spring Return **Ports:** End or Side

Brass Rod - non-rotating

First Cylinder - 1949

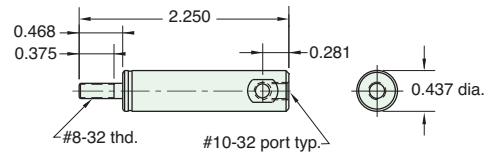

Rod nut included, but not shown on drawing

3SS-□

Mount: Stud **Stroke** 1/2" | 1" | 2" | 3"
Type: Single Acting
 Spring Return **Length "L"** 2.093 | 3.343 | 5.218 | 7.093

To order: Add stroke length to the end of the part number

Add **-T** to the end of the part number after stroke for a #10-32 x 1/2" rod thread

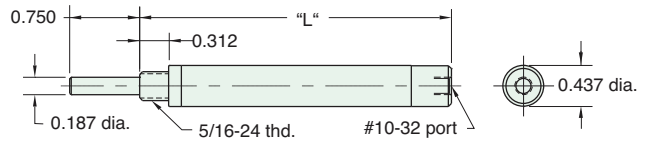

3CS-□

Mount: Clevis **Stroke** 1/2" | 1" | 2" | 3"
Type: Single Acting
 Spring Return **Length "L"** 2.468 | 3.406 | 5.281 | 7.156

To order: Add stroke length to the end of the part number

Add **-T** to the end of the part number after stroke for a #10-32 x 1/2" rod thread

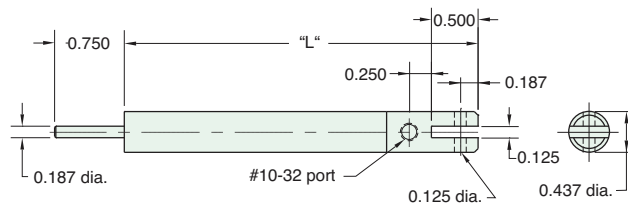

3/8" BORE BRASS MINIMATIC® CYLINDER



3BDS-□

Mount: Block **Available Stroke Lengths:** 1", 2", 3", 4", 5", 6"

Type: Double Acting

To order: Add stroke length to the end of the part number

Add **-T** to the end of the part number after stroke for a #5-40 x 1/2" rod thread

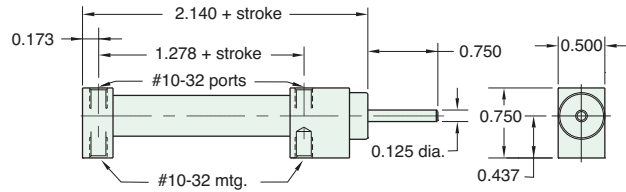

3BDD-□

Mount: Block **Available Stroke Lengths:** 1", 2", 3", 4"

Type: Double Acting
Double Rod

To order: Add stroke length to the end of the part number

Add **-T** to the end of the part number after stroke for a #5-40 x 1/2" rod thread

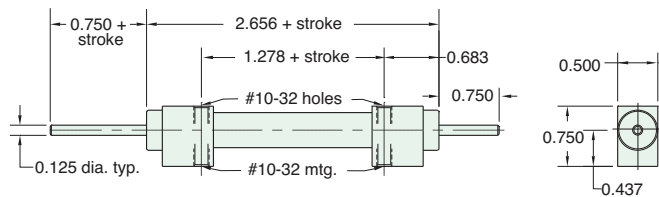

3SD-□

Mount: Stud **Available Stroke Lengths:** 1", 2", 3", 4"

Type: Double Acting

To order: Add stroke length to the end of the part number

Add **-T** to the end of the part number after stroke for a #5-40 x 1/2" rod thread

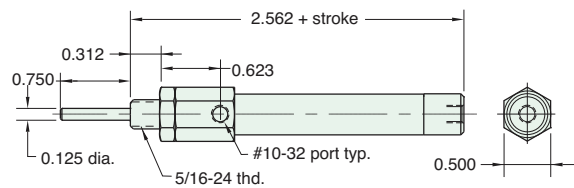

Nut included, but not shown on drawing

3CD-□

Mount: Clevis **Available Stroke Lengths:** 1", 2", 3", 4"

Type: Double Acting

To order: Add stroke length to the end of the part number

Add **-T** to the end of the part number after stroke for a #5-40 x 1/2" rod thread

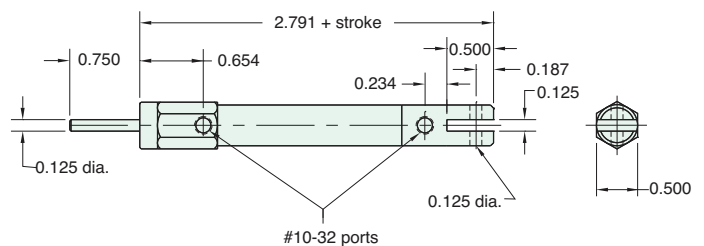



3/8" BORE MOUNTING BRACKETS

11767

Ceramic Insulator
Use with cylinder having #8-32 threaded shaft to insulate cylinder from heat or electricity

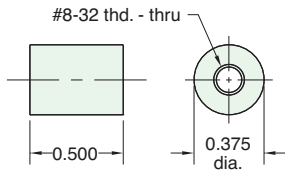

11996

Male Clevis
Mounts in rear of cylinder tapped #10-32

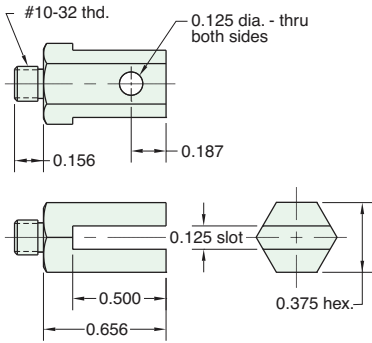

11997

Female Clevis
Use with cylinder having #8-32 threaded shaft

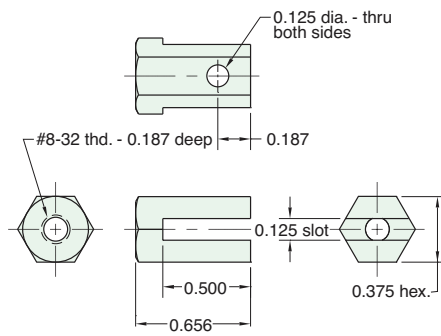

11917-2

Mounting Bracket (flat)

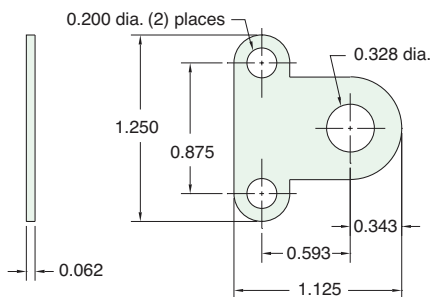

11918-2

Mounting Bracket (angled)

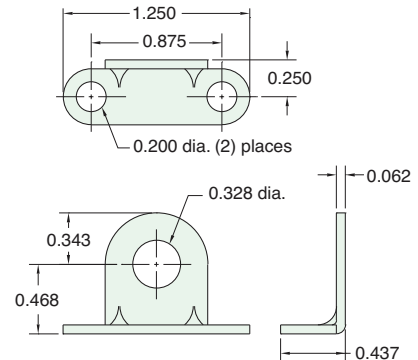

9/16" BORE BRASS MINIMATIC® CYLINDER



9PS-3/4

Mount: Body
Type: Single Acting Spring Return
Available Stroke Lengths: 3/4"
 Non-Rotating Shaft

Add **-N** to the end of the part number for a non-threaded rod

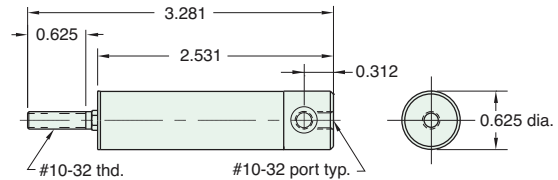

Rod nut included, but not shown on drawing

9BS-□

Mount: Block
Type: Single Acting Spring Return

Stroke Length "L"	3/4"	1 1/2"	2 1/4"	3"
"A"	2.750	4.218	5.593	6.937
	2.298	3.764	5.139	6.483

To order: Add stroke length to the end of the part number

Add **-T** to the end of the part number after stroke for a #10-32 x 1/2" rod thread

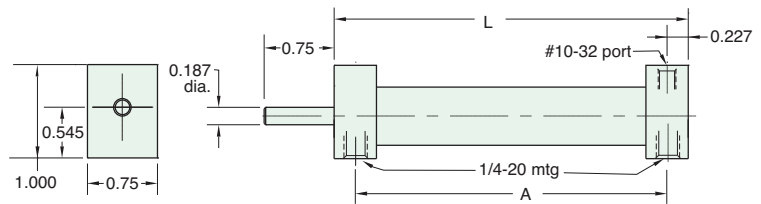

9SS-□

Mount: Stud
Type: Single Acting Spring Return

Stroke Length "L"	3/4"	1 1/2"	2 1/4"	3"
	3.031	4.531	5.875	7.250

To order: Add stroke length to the end of the part number

Add **-T** to the end of the part number after stroke for a #10-32 x 1/2" rod thread

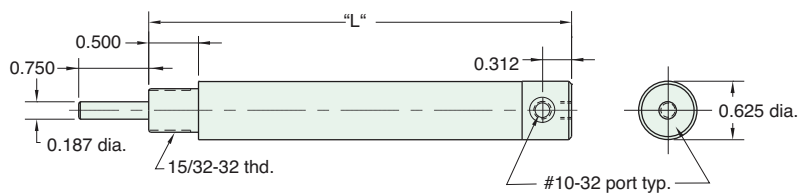

Rod nut included, but not shown on drawing

Note: On 3/4" stroke rod is hexagonal stainless steel (non-rotating) and threaded #10-32 x 5/8

9CS-□

Mount: Clevis
Type: Single Acting Spring Return

Stroke Length "L"	3/4"	1 1/2"	2 1/4"	3"
	3.343	4.703	6.062	7.421

To order: Add stroke length to the end of the part number

Add **-T** to the end of the part number after stroke for a #10-32 x 1/2" rod thread

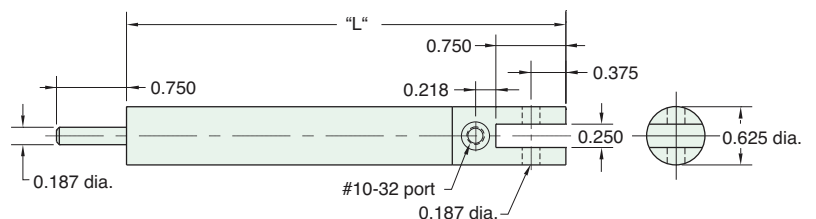



9/16" BORE BRASS MINIMATIC® CYLINDER

9BDS-□

Mount: Block **Available Stroke Lengths:** 1", 2", 3", 4", 5", 6"

Type: Double Acting

To order: Add stroke length to the end of the part number

Add **-T** to the end of the part number after stroke for a #10-32 x 1/2" rod thread

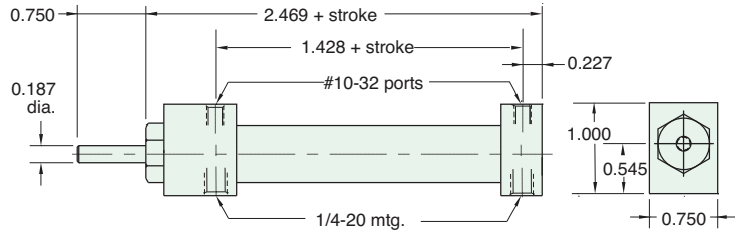

9BDD-□

Mount: Block **Available Stroke Lengths:** 1", 2", 3", 4", 5", 6"

Type: Double Acting
Double Rod

To order: Add stroke length to the end of the part number

Add **-T** to the end of the part number after stroke for a #10-32 x 1/2" rod thread

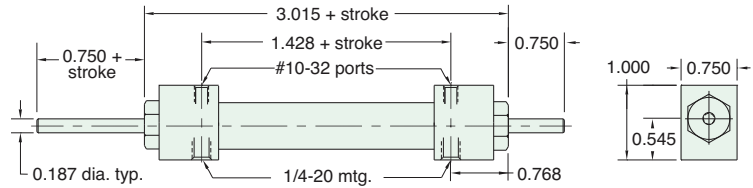

9SD-□

Mount: Stud **Available Stroke Lengths:** 1", 2", 3", 4", 5", 6"

Type: Double Acting

To order: Add stroke length to the end of the part number

Add **-T** to the end of the part number after stroke for a #10-32 x 1/2" rod thread

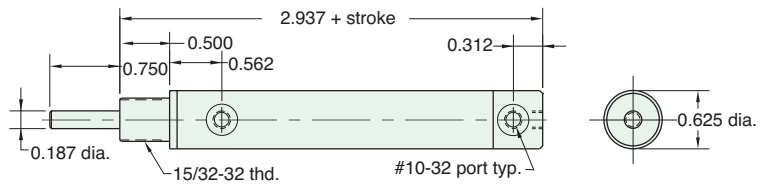

Nut included, but not shown on drawing

9CD-□

Mount: Clevis **Available Stroke Lengths:** 1", 2", 3", 4", 5", 6"

Type: Double Acting

To order: Add stroke length to the end of the part number

Add **-T** to the end of the part number after stroke for a #10-32 x 1/2" rod thread

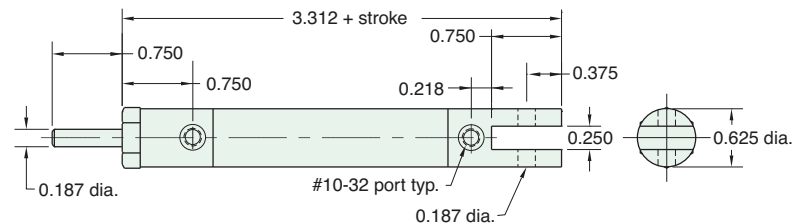

9/16" BORE BRASS HEAVY DUTY CYLINDER



9SS-AR-1

Mount: Stud **Available Stroke Lengths:** 1"
Type: Single Acting
 Spring Extended

Add -N to the end of the part number for a non-threaded rod

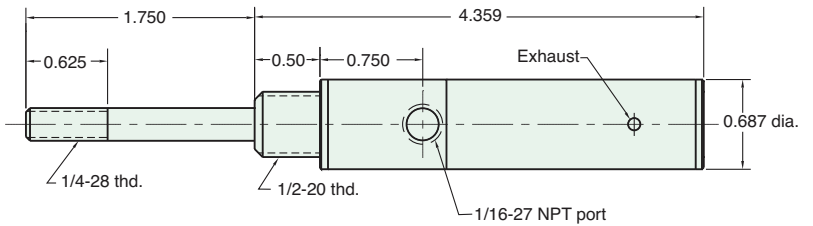

Nut included, but not shown on drawing

H9S-□S

Mount: Stud **Stroke** | 1" | 2" | 3"
Type: Single Acting | **Length "L"** | 3.593 | 5.250 | 6.906
 Spring Return

To order: Indicate stroke in box □

Add -N to the end of the part number for a non-threaded rod

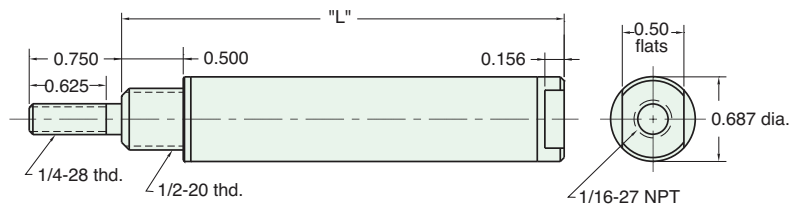

Nut included, but not shown on drawing

H9S-□D

Mount: Stud **Available Stroke Lengths:** 1", 2", 3", 4", 5", 6"
Type: Double Acting

To order: Indicate stroke in box □

Add -N to the end of the part number for a non-threaded rod

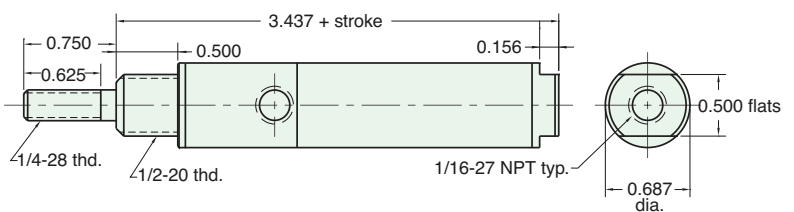

Nut included, but not shown on drawing

H9C-□S

Mount: Clevis **Stroke** | 1" | 2" | 3"
Type: Single Acting | **Length "L"** | 3.875 | 5.531 | 7.187
 Spring Return

To order: Indicate stroke in box □

Add -N to the end of the part number for a non-threaded rod

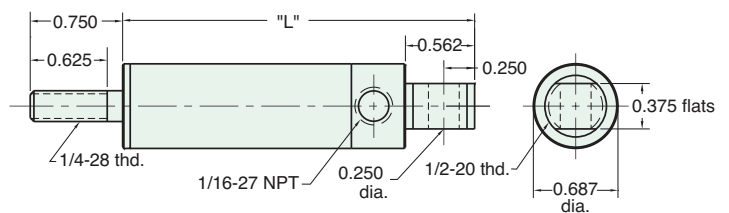

Nut included, but not shown on drawing



9/16" BORE BRASS HEAVY DUTY CYLINDER

Consult factory for hydraulic applications

Note: Maximum recommended hydraulic working pressure for heavy duty cylinders is 1000 psig.

H9C-□D

Mount: Clevis **Available Stroke Lengths:** 1", 2", 3", 4", 5", 6"

Type: Double Acting

To order: Indicate stroke in box □

Add -N to the end of the part number for a non-threaded rod

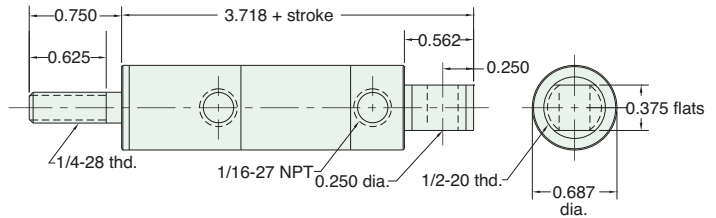

Nuts included, but not shown on drawing

H9U-□S

Mount: Universal
Type: Single Acting
Spring Return

Stroke Length "L"	1"	2"	3"
	4.375"	6.031"	7.687"

To order: Indicate stroke in box □

Add -N to the end of the part number for a non-threaded rod

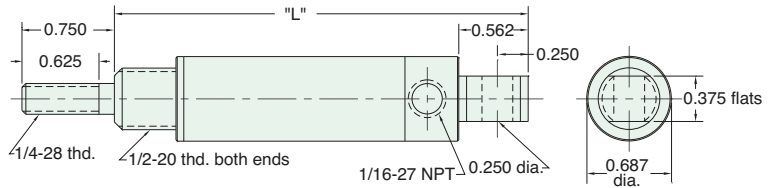

Nuts included, but not shown on drawing

H9U-□D

Mount: Universal **Available Stroke Lengths:** 1", 2", 3", 4", 5", 6"

Type: Double Acting

To order: Indicate stroke in box □

Add -N to the end of the part number for a non-threaded rod

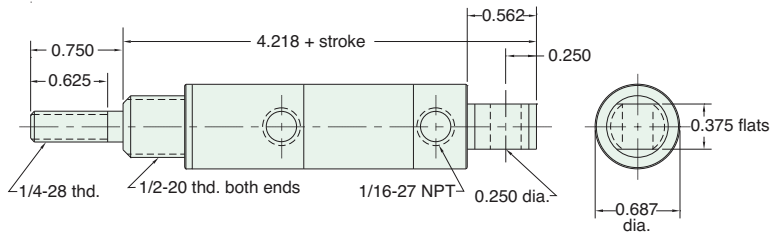

Nuts included, but not shown on drawing

H9D-□D

Mount: Stud **Available Stroke Lengths:** 1", 2", 3", 4", 5", 6"

Type: Double Acting
Double Rod

To order: Indicate stroke in box □

Add -N to the end of the part number for a non-threaded rod

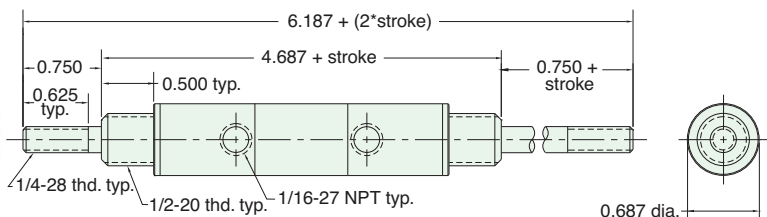

Nuts included, but not shown on drawing

9/16" BORE MOUNTING BRACKETS



11996

Male Clevis

Mounts in rear of cylinder tapped #10-32

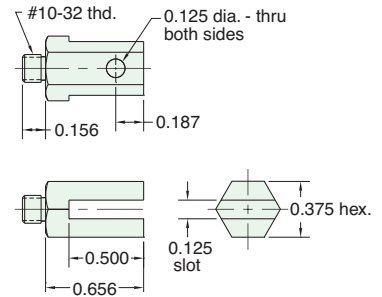

15009

Female Clevis

For use with cylinders having #10-32 threaded shaft

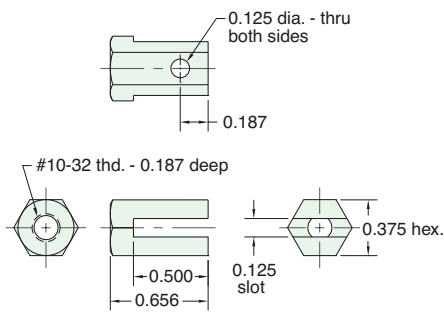

15015

Rod Clevis Assembly

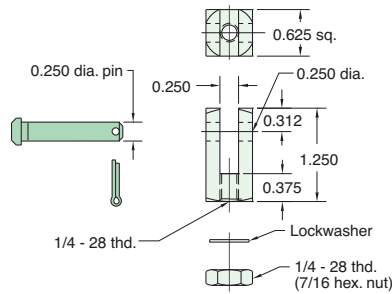

CB-1795

Clevis Bracket
Material: Steel,
bright zinc plated

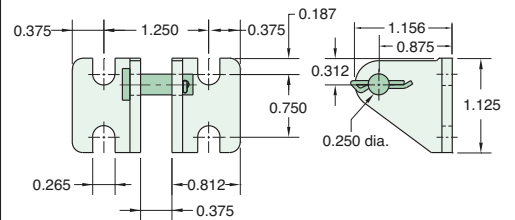

11917-1

Mounting
Bracket (flat)

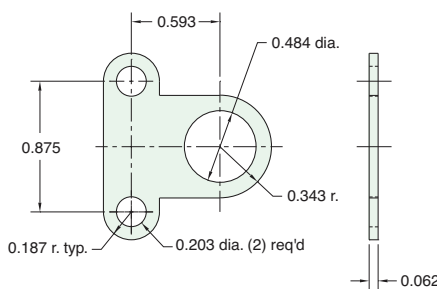

11918-1

Mounting
Bracket (angled)

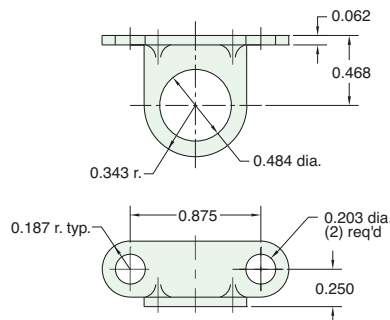

15018-2

Foot Bracket
(angled)

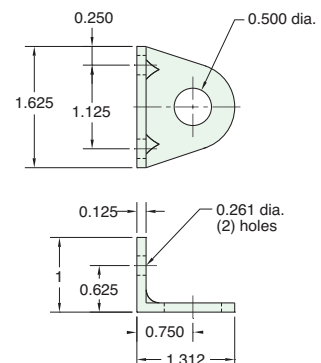



7/8" BORE BRASS HEAVY DUTY CYLINDER

Consult factory for hydraulic applications

7SS-AR-1

Mount: Stud

Available Stroke Lengths: 1"

Type: Single Acting
Spring Extended

Add **-N** to the end of the part number for a non-threaded rod

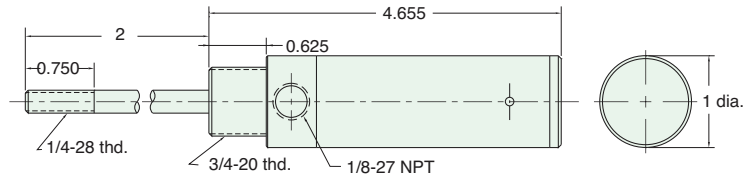

Nut included, but not shown on drawing

7SS-1

Mount: Stud

Available Stroke Lengths: 1"

Type: Single Acting
Spring Return

Add **-N** to the end of the part number for a non-threaded rod

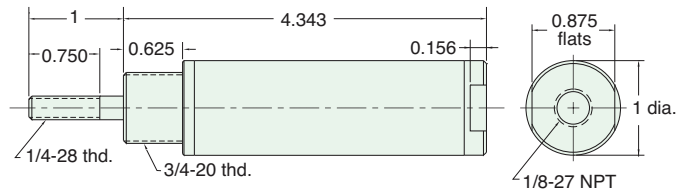

Nut included, but not shown on drawing

7SD-□

Mount: Stud

Available Stroke Lengths: 1", 2", 3", 5", 7", 9"

Type: Double Acting

To order: Add stroke length to the end of the part number

Add **-N** to the end of the part number for a non-threaded rod

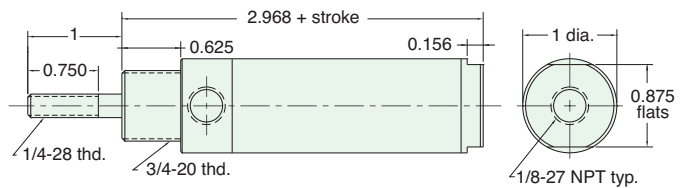

Nut included, but not shown on drawing

7S-1

Mount: Universal

Available Stroke Lengths: 1"

Type: Single Acting
Spring Return

Add **-N** to the end of the part number for a non-threaded rod

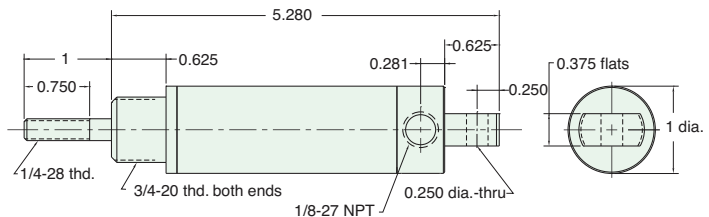

Nuts included, but not shown on drawing

7/8" BORE BRASS HEAVY DUTY CYLINDER



Consult factory for hydraulic applications

Note: Maximum recommended hydraulic working pressure for heavy duty cylinders is 1,000 psig.

7D-

Mount: Universal **Available Stroke Lengths:** 1", 2", 3", 5", 7", 9"

Type: Double Acting

To order: Add stroke length to the end of the part number

Add **-N** to the end of the part number for a non-threaded rod

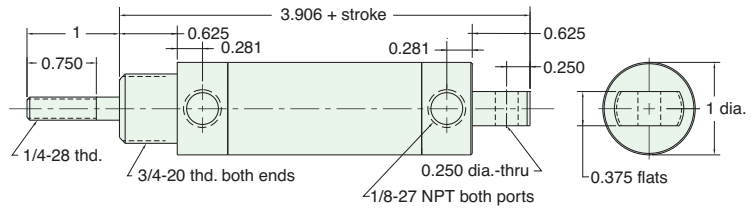

Nut included, but not shown on drawing

7DD-

Mount: Universal **Available Stroke Lengths:** 1", 2", 3", 5", 7", 9"

Type: Double Acting
Double Rod

To order: Add stroke length to the end of the part number

Add **-N** to the end of the part number for a non-threaded rod

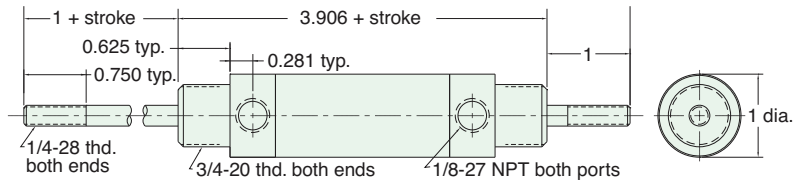

Nut included, but not shown on drawing

Did you know...

Leonard Clippard made the prototype cylinder piston seals by punching leather disks from his kids old shoe tongues.

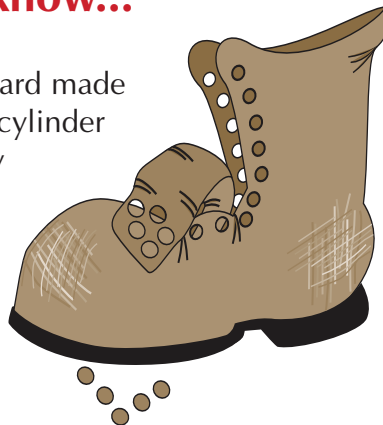



7/8" BORE MOUNTING BRACKETS

15015

Rod Clevis Assembly

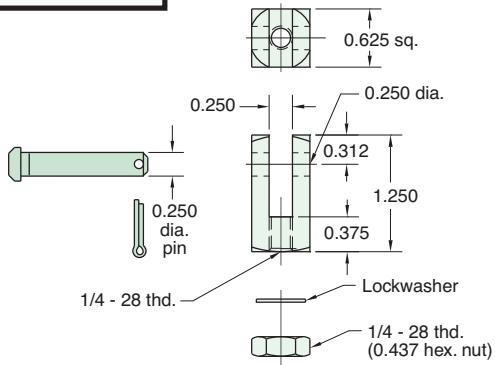

15018-1

Foot Mounting Bracket

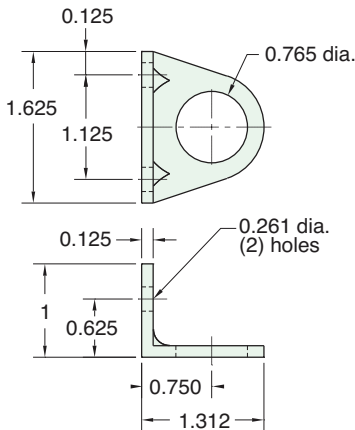

CUSTOMer
solutions

If you need a product that fits your application perfectly, Clippard has the capability to design or modify one of its products to suit your exact needs. We understand that a standard catalog product may be close but not be exactly what you need. Let us know YOUR Need, and we will help to find YOUR Solution!

Special Cylinders

Clippard produced the first rolled-construction cylinder in 1949. Since then, we have produced thousands of special configurations from cartridge designs to low break-away miniature cylinders.



Miniature Swing-In Automated Arbor Press

